



**TOWN COUNCIL INFORMATIONAL
SPECIAL MEETING
July 11, 2023
Starting at 5:45 PM**

I. Call to Order and Roll Call

II. Pledge of Allegiance

III. Special Meeting Agenda:

1. The Town Council to consider authorizing the Mayor to enter into a contract with JOHNSTON CONSTRUCTION COMPANY to remove a portion of the damaged concrete overhang on the CBWRTP solids handling building and relocate existing guard rail sections in the amount of \$17,201.34. This award will replace the contract awarded during the May 18, 2023, Town Council meeting to GTH Masonry, Inc. in the amount of \$28,890.00. The costs of this project will be incurred in the FY24 CBWRTP Capital Improvements line item.
2. The Town Council to consider authorizing the Mayor to purchase a new dump truck per the FY24 approved budget from Sport Chevrolet Co Inc. in the amount not to exceed \$65,000.

IV. Adjournment

8200 BAYSIDE ROAD, P.O. BOX 400 CHESAPEAKE BEACH, MARYLAND 20732

(410) 257-2230

(301) 855-8398



To: The Honorable Mayor and Town Council
Subject: CBWRTP Overhang
Date: July 6, 2023

From: Holly Wahl, Town Administrator

I. BACKGROUND:

On May 18th, 2023, the Town Council authorized an expenditure to GTH Masonry to repair a damaged overhang at the Chesapeake Beach Water Reclamation Treatment Plant (CBWRTP).

The CBWRTP solids handling building installed during the Enhanced Nutrient Removal (ENR) process encountered spalling of the concrete at the edge of the overhang for the press room. During construction, the railings were installed in the concrete overhang by core drilling holes into the concrete to place the railing. Over time, water has infiltrated at the base of the railings and frozen causing the concrete to crack off and fall.

Notice to proceed unable to be issued: The Town Administration was unable to issue a notice to proceed with GTH Masonry due to the inability to adhere to the base requirements of the contract terms.

Alternative option sought to complete the work: Due to work taking place at the CBWRTP on the filter covers, Johnston Construction Company is mobilized already onsite; therefore, a price was requested from Johnston Construction Company to complete the work.

II. GOAL:

Ensure repair occurs with stability and ease of weathering on the solids handling building.

III. SCOPE OF WORK:

Johnston Construction Company (contractor) will remove a portion of the damaged concrete overhang on the solids handling building.

The contractor will:

- Cut the 26' wide by 11" thick concrete overhang off leaving about 6" extending out from the face of the existing brick façade.
- Relocate the existing guard rail sections to this overhang directly outside the garage door and mount with anchored feet per the attached.
- Erect scaffolding, shoring, and temporary guard rails below/around the existing overhang so that the overhang can be safely cut and removed without exposing employees/equipment to a fall hazard.
- Rub the newly cut edge of the overhang to seal any cut reinforcing.
- Lay poly down on the existing blacktop to capture the concrete slurry created during the slurry operation.

IV. FISCAL IMPACT:

Town Council to consider authorizing the Mayor to enter into a contract with JOHNSTON CONSTRUCTION COMPANY to remove a portion of the damaged concrete overhang on the CBWRTP solids handling building



and relocate existing guard rail sections in the amount of \$17,201.34 from Capital improvements. This award will replace the Town Council awarded contract to GTH Masonry, Inc. in the amount of \$28,890.00 – a total savings of \$11,688.66 from the prior award.

Exhibit A

Images of the damage requiring repair

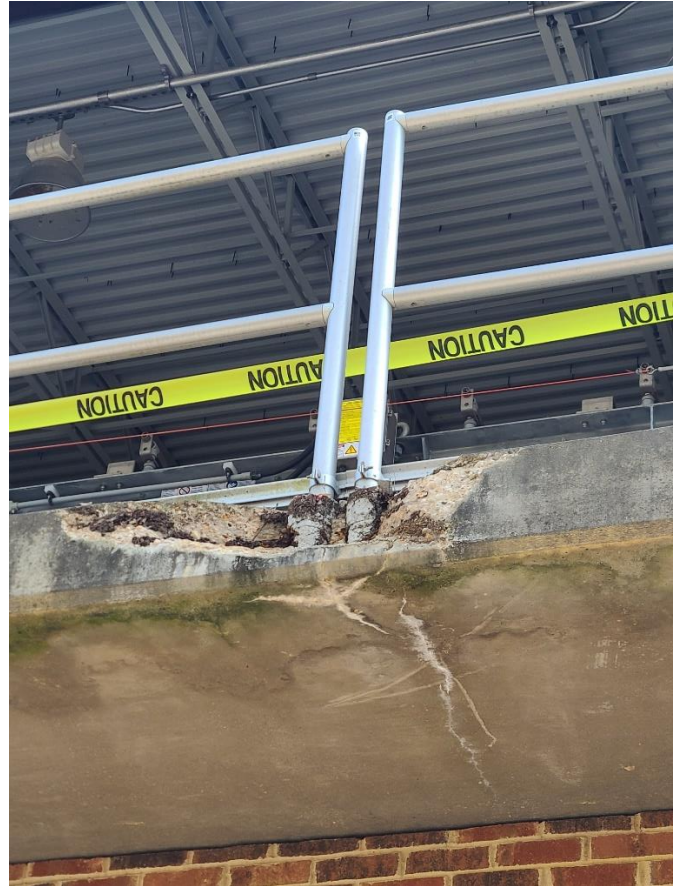

Change Request Proposal

Project: 2022-16 / CB WWTP Covers
(name and Country Road
address) Chesapeake Beach, MD 20732

Change request number: PCO02
Description: Concrete Overhang Cutting

Customer: Town of Chesapeake Beach, MD

Notice to Proceed

Submitted date:
Received date:
Rough order of magnitude: 0.00

Status: PROPOSED
Origination date: 06/30/23

Quotation

Submitted date: 06/30/23
Due date:
Submitted amount: 17,201.34
Requested days delay: 0

Notes

Per your request of 6/16/23, please find enclosed a proposal to remove a portion of the Damaged concrete Overhang on the Solids handling building at Chesapeake Beach. Our proposal includes cutting the 26' wide by 11" thick concrete overhang off leaving about 6" extending out from the face of the existing brick façade. We will relocate the existing guard rail sections to this overhang directly outside the garage door and mount with anchored feet per the attached. Our proposal includes the cost to erect scaffolding, shoring, and temporary guard rails below/around the existing overhang so that it can be safely cut and removed without exposing employees/equipment to a fall hazard. We will rub the newly cut edge of the overhang to seal any cut reinforcing.

Note: We will lay poly down on the existing blacktop and attempt to capture the concrete slurry created during the slurry operation. This may cause some staining/discoloration on the asphalt. We will pressure wash brick and asphalt at completion of work, but we cannot 100% guarantee that some discoloration of the asphalt won't occur.

Revenue Detail

| Billing Group/Item | Description | Quantity | UM | Unit Price | Revenue |
|-----------------------------------|-------------|---------------------------|----|------------|------------------|
| 99 | PCO02 | Concrete Overhang Cutting | LS | | 17,201.34 |
| Total Revenue For CR PCO02 | | | | | 17,201.34 |

Approvals

Customer: Town of Chesapeake Beach, MD

Contractor: JOHNSTON CONSTRUCTION COMPANY

Authorized Representative: _____

By: _____

By: _____

Date: _____

Date: _____

Johnston Construction Company

| | |
|-------------|---|
| Job: | CB WWTP Cover |
| Contract #: | C1210032 |
| JCC Job #: | 2022-16 |
| PCO #: | PCO02 |
| Title: | Concrete Overhang Removal |
| Work: | Removal of concrete overhang at elevated garage door. |
| Time Ext: | TBD |

| Item Number | Description | Unit | Quantity | Unit Cost | Amount | |
|----------------------------------|---|------|----------|------------|------------|-----------|
| A. Labor | | | | | | |
| 1 | Laborer to erect and tear down Scaffolding & Pressure | Hr | 52 | \$105.99 | 5,511.48 | |
| 2 | Millwright to Install Handrial | Hr | 16 | \$105.99 | 1,695.84 | |
| 3 | Cement Mason to Rub Cut Edges | Hr | 4 | \$105.99 | 423.96 | |
| B. Material | | | | | | |
| 1 | Scaffolding/Falsework | LS | 1 | \$1,500.00 | 1,500.00 | |
| 2 | Scaffold (Delivery & Return) | Ea | 2 | \$400.00 | 800.00 | |
| 3 | Hand Rail Anchor Feet | Ea | 9 | \$50.65 | 455.85 | |
| 4 | Anchors | Ea | 36 | \$2.50 | 90.00 | |
| C. Equipment | | | | | | |
| 1 | Forklift | Hr | 8.0 | \$48.00 | 384.00 | |
| 2 | Pickup or Van | Hr | 16.0 | \$9.13 | 146.00 | |
| 3 | Dump Truck for Concrete Disposal | Hr | 4.0 | \$90.00 | 360.00 | |
| 4 | Pressure washer | Hr | 4.0 | \$11.00 | 44.00 | |
| D. Subcontractor | | | | | | |
| 1 | Concrete Cutting Sub | LS | 1 | \$2,450.00 | 2,450.00 | |
| E. Support | | | | | | |
| 1 | Project Manager | Hr | 2 | \$120.23 | 240.46 | |
| 2 | Project Manager Pickup Truck | Hr | 2 | \$9.13 | 18.25 | |
| Small Tool Allowance 5% of Labor | | | | | \$7,631.28 | 382.00 |
| Sales Tax 6% of Mat'l | | | | | \$2,845.85 | 171.00 |
| Subtotal | | | | | | 14,672.84 |
| Performance Bond 1.50% of Price | | | | | | 220.09 |
| Subtotal | | | | | | 14,892.93 |
| Overhead 10% | | | | | | 1,489.29 |
| Total Cost | | | | | | 16,382.23 |
| Profit 5% | | | | | | 819.11 |
| Total Price | | | | | | 17,201.34 |

Cut overhang @ red line

Relocate Handrails in to overhang

SLUDGE PRESS ROOM

DANGER HIGH VOLTAGE

ELECTRICAL ROOM





ELECTRICAL ROOM

15'-3"

CAUTION



SLUDGE
TANKS

16



JOB ESTIMATE

QUOTE #: 279060

DATE: 06/28/23

10005 GOOD LUCK ROAD, GLENNDALE, MD 20769
301-794-7500 * Fax 301-794-7200

JOB SITE INFORMATION

TO: **Johnston Const. Company**
4331 Fox Run Road
PO Box 98
Dover ,PA 17315

Chesapeake Beach

, MD

ATTN:

PHONE:(717) 292-3606

FAX: (717) 292-7569

2022-16

Provide all labor, material and equipment necessary to complete the following scope of work:

| QTY | DESCRIPTION | UNIT PRICE | AMOUNT |
|---------------|---|------------|----------|
| 1.00 | WALL SAWING THE FOLLOWING: (1) 26' LONG BY 11" THICK SUSPENDED SLAB CUT INTO 4 PIECES. CUSTOMER TO SHORE CONCRETE PRIOR TO CUTTING AND PROVIDE MAN LIFT FOR ACCESS TO WORK AREA. REMOVAL AND DISPOSAL BY CUSTOMER, | 2,450.00 | 2,450.00 |
| TOTAL: | | | 2,450.00 |

Includes one mobilization

This estimate is based on working day time hours Monday through Friday

Contractor must provide unobstructed access to work area.

Contractor to provide reliable electric & water sources for this scope of work.

*-This estimate is based on one continuous mobilization. -CTS requires 24 hour
notice of cancellation to avoid a minimum mobilization charge of \$500.00.*

*This estimate doesn't include standby time costs incurred at no fault of CTS and
a charge of \$195 per technician may be applied to invoice in those instances.*

Exclusions:

*Layout, flagging and barricades, traffic control, dust and water control, damages
to hidden utilities or obstructions, damages to structural materials, damages to
post tension cables, protection or covers of drilled and/or cut openings, locating
utilities, patching, payment & performance bonds, special insurance's, cleanup
of material and debris left by others.*

*CTS payments terms are NET 30 days from the date of invoicing with no retention
withheld.*

*CTS has not included the cost to provide slurry control & protection during
drilling and sawing operations.*

THIS ESTIMATE IS FOR COMPLETING THE JOB AS DESCRIBED ABOVE. IT IS BASED ON OUR EVALUATION AND DOES NOT INCLUDE ADDITIONAL LABOR AND MATERIALS THAT MAY BE REQUIRED SHOULD UNFORESEEN PROBLEMS OR ADVERSE WEATHER CONDITIONS ARISE AFTER THE WORK HAS STARTED.

ESTIMATED BY: **DAVID REIMSNIDER**

THIS ESTIMATE MAY BE WITHDRAWN WITHIN 30 DAYS.

ACCEPTED BY: _____

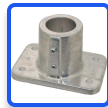

HOLLAENDER

1-1/2" Pipe, Base Flange, Aluminum Alloy Flange Pipe Rail Fitting

Bright Finish

MSC# 04207171

Mfr# 48-8

Quantity

1

✓ In Stock

🚚 Delivered as soon as [Next Business Day*](#)

✔ **Hassle Free Guarantee** [Learn More](#)
We'll exchange or refund any product that doesn't meet your expectations.

📖 **Big Book Catalog**

Page# [2871](#)

GIVE FEEDBACK

| | |
|--------------|------------------------|
| List Price | \$54.49 ea. |
| Web Price | \$50.65 ea. |
| You Save | \$3.84 ea. |
| Total | \$50.65 |

[View Alternatives](#)

[View Compliance and Restrictions](#)

Specifications

| | |
|----------------------------|----------------|
| Rail Fitting Type | Flange |
| Type | Flange |
| Material | Aluminum |
| Material | Aluminum Alloy |
| Flange Type | Base |
| Number of Through Holes | 2 |
| Pipe Size (Inch) | 1-1/2 |
| Manufacturer's Part Number | 48-8 |

∨ Show More



MSC Part # 04207171

Mfr Part # 48-8



To: The Honorable Mayor and Town Council
Subject: Public Works Purchase of a New Dump Truck
Date: July 10, 2023

From: Holly Wahl, Town Administrator

I. BACKGROUND:

The Town Council budgeted \$65,000 in general fund expenses for the purchase of a new dump truck. Public Works staff contacted several local dealers of the vehicle needed to replace the dump truck that is 11 years old and have provided the attached cost estimates for Town Council to review.

II. GOAL:

To provide adequate equipment for the Public Works team per the FY24 Town Council approved budget.

III. PRICING:

Town staff obtained pricing from two local auto dealers, i) Criswell Automotive Fleet Sales, and ii) Sport Chevrolet Co Inc.

Due to low inventory of the vehicles within this classification fleet dealers are not able to hold the vehicles for extended periods of time; therefore, staff requests an authorization not to exceed the budgeted amount of \$65,000.

IV. FISCAL IMPACT:

The Town Council to consider authorizing the Mayor to purchase a new dump truck per the FY24 approved budget from Sport Chevrolet Co Inc. in the amount not to exceed \$65,000

Exhibit A (attached)

Pricing for the new vehicle purchase.

CRISWELL AUTOMOTIVE FLEET SALES



Dylan Szot • Asst Fleet Sales Manager •



7/5/23

Prepared for: Dennis Burger, Chesapeake Beach, MD

Proposal: One New in stock 2023 Chevrolet Medium Duty 4x4 Regular Cab Work Truck w/ dump body

- Stock 231596
- White exterior
- Remote keyless entry
- Power windows
- 19,500 # GVWR
- 6.6L Duramax Diesel engine
- Back up alarm
- Snow plow prep package
- 11 Ft contractors dump body

Handwritten notes:
\$16,500
Trade In
on
Current
Truck
w/ +



Price: \$88,410.00

Vendor is Criswell Chevrolet, Inc.

quoted unit is part of our retail stock inventory and is subject to any sale prior to our receipt of your purchase order

Submitted by,
Dylan Szot
Assistant Fleet Sales Manager



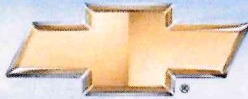

Tony Rhodes
 Sport Chevrolet Co Inc
 3101 Automobile Blvd
 Silver Spring, MD 20904



Mr. Burger
 Town of Chesapeake Beach

07/07/2023

State of Maryland BPO 001B3600205
 Type 8-R

| | |
|---------------------------|------------|
| Base: | \$41726.00 |
| 4WD: | \$2675.00 |
| Trailer Package: | \$598.00 |
| Trailer Brake Controller: | \$60.00 |
| Snow Plow Prep: | \$300.00 |
| 120V Power Outlet: | \$150.00 |
| All Terrain Tires: | \$200.00 |
| Door Trim Panels: | \$95.00 |
| Chrome Bumper: | \$100.00 |
| Upfitter Switch Kit: | \$150.00 |
| 9 Ft. Reading Dump Body: | \$17225.00 |
| Total: | \$63279.00 |

+ \$14,000
 Trade In

Tony Rhodes

Tony Rhodes



www.sportchevrolet.com



SPORT CHEVROLET CO LLC

TONY RHODES

Vehicle: [Fleet] 2023 Chevrolet Silverado 3500HD CC (CK31003) 4WD Reg Cab 146" WB, 60" CA Work Truck (✔ Complete)

Standard Equipment

Mechanical

- Engine, 6.6L V8 with Direct Injection and Variable Valve Timing, gasoline, (401 hp [299 kW] @ 5200 rpm, 464 lb-ft of torque [629 N-m] @ 4000 rpm) (STD)
- Transmission, 6-speed automatic, heavy-duty (STD) (Requires (L8T) 6.6L V8 gas engine.)
- Rear axle, 3.73 ratio (STD) (Requires (L8T) 6.6L V8 gas engine. Not available with (L5P) Duramax 6.6L Turbo-Diesel V8 engine.)
- Auto-locking rear differential
- Air filter, heavy-duty
- Air filtration monitoring
- Transfer case, two-speed, electronic shift with push button controls (Requires 4WD models.)
- Four wheel drive
- Cooling, external engine oil cooler
- Cooling, auxiliary external transmission oil cooler
- Battery, heavy-duty 720 cold-cranking amps/80 Amp-hr, maintenance-free with rundown protection and retained accessory power (Included and only available with (L8T) 6.6L V8 gas engine.)
- Alternator, 170 amps (Requires (L8T) 6.6L V8 gas engine.)
- Recovery hooks, front, frame-mounted, Black
- Body, Chassis Cab
- Frame, fully-boxed, hydroformed front section and an open "C" rear section
- GVWR, 14,000 lbs. (6350 kg)
- Suspension Package
- Steering, Recirculating Ball with smart flow power steering system
- Brakes, 4-wheel antilock, 4-wheel disc with DURALIFE rotors
- Fuel tank, front and rear, 63.5 gallon
- Capped Fuel Fill

Exterior

- Tires, LT235/80R17E all-season highway, blackwall (STD)
- Spare tire delete Deletes the spare tire and wheel. (STD)
- Wheels, 17" (43.2 cm) painted steel
- Dual Rear Wheels

This document contains information considered Confidential between GM and its Clients uniquely. The information provided is not intended for public disclosure. Prices, specifications, and availability are subject to change without notice, and do not include certain fees, taxes and charges that may be required by law or vary by manufacturer or region. Performance figures are guidelines only, and actual performance may vary. Photos may not represent actual vehicles or exact configurations. Content based on report preparer's input is subject to the accuracy of the input provided.
Data Version: 19865. Data Updated: Jul 6, 2023 6:39:00 PM PDT.



SPORT CHEVROLET CO LLC

TONY RHODES | [REDACTED]

Vehicle: [Fleet] 2023 Chevrolet Silverado 3500HD CC (CK31003) 4WD Reg Cab 146" WB, 60" CA Work Truck (✔ Complete)

Exterior

- Wheel trim, painted center caps
- Bumpers, front, Black
- Bumper, rear, delete
- Moldings, beltline, Black
- Grille (Front grille bar with "CHEVROLET" molded in Black, includes Black mesh inserts with small Gold bowtie emblem.)
- Headlamps, halogen reflector with halogen Daytime Running Lamps
- Lamps, Smoked Amber roof marker, (LED)
- Lamps, cargo area, cab mounted integrated with center high mount stop lamp with switch in bank on left side of steering wheel
- Mirrors, outside high-visibility vertical trailing lower convex mirrors, manual-folding/extending (extends 3.31" [84.25mm]), molded in Black
- Mirror caps, Black
- Glass, solar absorbing, tinted
- Door handles, Black grained

Entertainment

- Audio system, Chevrolet Infotainment 3 system, 7" diagonal color touchscreen, AM/FM stereo. Additional features for compatible phones include: Bluetooth audio streaming for 2 active devices, voice command pass-through to phone, wired Apple CarPlay and Android Auto capable. (STD)
- Audio system feature, 2-speakers (Requires Regular Cab model.)
- Bluetooth for phone, connectivity to vehicle infotainment system

Interior

- Seats, front 40/20/40 split-bench with upper covered armrest storage with fixed lumbar (STD)
- Seat adjuster, driver 4-way manual
- Seat adjuster, passenger 4-way manual
- Vinyl seat trim
- Floor covering, rubberized-vinyl
- Steering column, Tilt-Wheel, manual with wheel locking security feature
- Steering wheel, urethane
- Instrument cluster 6-gauge cluster featuring speedometer, fuel level, engine temperature, tachometer, voltage and oil pressure
- Driver Information Center, 3.5" diagonal monochromatic display

This document contains information considered Confidential between GM and its Clients uniquely. The information provided is not intended for public disclosure. Prices, specifications, and availability are subject to change without notice, and do not include certain fees, taxes and charges that may be required by law or vary by manufacturer or region. Performance figures are guidelines only, and actual performance may vary. Photos may not represent actual vehicles or exact configurations. Content based on report preparer's input is subject to the accuracy of the input provided.
Data Version: 19865. Data Updated: Jul 6, 2023 6:39:00 PM PDT.



SPORT CHEVROLET CO LLC

TONY RHODES

automotive.com

Vehicle: [Fleet] 2023 Chevrolet Silverado 3500HD CC (CK31003) 4WD Reg Cab 146" WB, 60" CA Work Truck (✔ Complete)

Interior

Exterior Temperature Display located in radio display

Brake lining wear indicator

Windows, manual (Requires Regular Cab model.)

Door locks, manual (Requires Regular Cab model.)

Power outlet, front auxiliary, 12-volt

USB ports, 2 (first row) located on instrument panel

Air conditioning, single-zone

Mirror, inside rearview, manual tilt

Assist handles front A-pillar mounted for driver and passenger, rear B-pillar mounted

Back-up alarm calibration. This calibration will allow installation of an aftermarket back-up alarm by disabling rear perimeter lighting (Deleted when (8S3) Back-up alarm is ordered.)

Safety-Mechanical

StabiliTrak, stability control system with Proactive Roll Avoidance and traction control, includes electronic trailer sway control and hill start assist

Safety-Exterior

Daytime Running Lamps with automatic exterior lamp control

Safety-Interior

Airbags Dual-stage frontal airbags for driver and front outboard passenger; Seat-mounted side impact airbags for driver and front outboard passenger; Head-curtain airbags for front and rear outboard seating positions; Includes front outboard Passenger Sensing System for frontal outboard passenger airbag (Always use seat belts and child restraints. Children are safer when properly secured in a rear seat in the appropriate child restraint. See the Owner's Manual for more information.)

Tire Pressure Monitoring System with Tire Fill Alert (does not apply to spare tire)

Teen Driver a configurable feature that lets you activate customizable vehicle settings associated with a key fob, to help encourage safe driving behavior. It can limit certain available vehicle features, and it prevents certain safety systems from being turned off. An in-vehicle report card gives you information on driving habits and helps you to continue to coach your new driver

This document contains information considered Confidential between GM and its Clients uniquely. The information provided is not intended for public disclosure. Prices, specifications, and availability are subject to change without notice, and do not include certain fees, taxes and charges that may be required by law or vary by manufacturer or region. Performance figures are guidelines only, and actual performance may vary. Photos may not represent actual vehicles or exact configurations. Content based on report preparer's input is subject to the accuracy of the input provided.
Data Version: 19865. Data Updated: Jul 6, 2023 6:39:00 PM PDT.



SPORT CHEVROLET CO LLC

TONY RHODES | [REDACTED]

Vehicle: [Fleet] 2023 Chevrolet Silverado 3500HD CC (CK31003) 4WD Reg Cab 146" WB, 60" CA Work Truck (✔ Complete)

Selected Model and Options

MODEL

| CODE | MODEL |
|---------|---|
| CK31003 | 2023 Chevrolet Silverado 3500HD CC 4WD Reg Cab 146" WB, 60" CA Work Truck |

COLORS

| CODE | DESCRIPTION |
|------|--------------|
| GAZ | Summit White |

EMISSIONS

| CODE | DESCRIPTION |
|------|---------------------------------|
| FE9 | Emissions, Federal requirements |

ENGINE

| CODE | DESCRIPTION |
|------|---|
| L8T | Engine, 6.6L V8 with Direct Injection and Variable Valve Timing, gasoline, (401 hp [299 kW] @ 5200 rpm, 464 lb-ft of torque [629 N-m] @ 4000 rpm) (STD) |

TRANSMISSION

| CODE | DESCRIPTION |
|------|--|
| MYD | Transmission, 6-speed automatic, heavy-duty (STD) (Requires (L8T) 6.6L V8 gas engine.) |

AXLE

| CODE | DESCRIPTION |
|------|--|
| GT4 | Rear axle, 3.73 ratio (STD) (Requires (L8T) 6.6L V8 gas engine. Not available with (L5P) Duramax 6.6L Turbo-Diesel V8 engine.) |

PREFERRED EQUIPMENT GROUP

| CODE | DESCRIPTION |
|------|--|
| 1WT | Work Truck Preferred Equipment Group includes standard equipment |

TIRES

| CODE | DESCRIPTION |
|------|---|
| QQO | Tires, LT235/80R17E all-season highway, blackwall (STD) |

This document contains information considered Confidential between GM and its Clients uniquely. The information provided is not intended for public disclosure. Prices, specifications, and availability are subject to change without notice, and do not include certain fees, taxes and charges that may be required by law or vary by manufacturer or region. Performance figures are guidelines only, and actual performance may vary. Photos may not represent actual vehicles or exact configurations. Content based on report preparer's input is subject to the accuracy of the input provided.

Data Version: 19865. Data Updated: Jul 6, 2023 6:39:00 PM PDT.



SPORT CHEVROLET CO LLC

TONY RHODES | [REDACTED]

Vehicle: [Fleet] 2023 Chevrolet Silverado 3500HD CC (CK31003) 4WD Reg Cab 146" WB, 60" CA Work Truck (Complete)

SPARE TIRE

| CODE | DESCRIPTION |
|------|-------------------------|
| 9L3 | Spare tire delete (STD) |

PAINT

| CODE | DESCRIPTION |
|------|--------------|
| GAZ | Summit White |

SEAT TYPE

| CODE | DESCRIPTION |
|------|--|
| AE7 | Seats, front 40/20/40 split-bench with upper covered armrest storage with fixed lumbar (STD) |

SEAT TRIM

| CODE | DESCRIPTION |
|------|----------------------------|
| H2G | Jet Black, Vinyl seat trim |

RADIO

| CODE | DESCRIPTION |
|------|---|
| IOR | Audio system, Chevrolet Infotainment 3 system, 7" diagonal color touchscreen, AM/FM stereo. Additional features for compatible phones include: Bluetooth audio streaming for 2 active devices, voice command pass-through to phone, wired Apple CarPlay and Android Auto capable. (STD) |

ADDITIONAL EQUIPMENT - PACKAGE

| CODE | DESCRIPTION |
|------|---|
| PCV | WT Convenience Package includes (AQQ) Remote Keyless Entry, (AKO) tinted windows, (K34) cruise control, (DBG) power trailer mirrors with heated upper glass and manual extending/folding and (C49) rear-window defogger, (AXG) power windows, express up/down driver, (AED) power windows, express down passenger and (AU3) power door locks (Not available with (ZLQ) WT Fleet Convenience Package.) |
| VYU | Snow Plow Prep Package includes (KW5) 220-amp alternator, includes increased front GAWR on Heavy Duty models, (NZZ) skid plates (transfer case and oil pan), pass through dash grommet hole and roof emergency light provisions. Contact GM Upfitter Integration at www.gmupfitter.com for plow installation details and assistance (Requires 4WD model. Upgradeable to (KHF) Dual alternators (220-amp primary, 170-amp auxiliary). Not available with (F60) Heavy Duty Front Spring Package.) |

This document contains information considered Confidential between GM and its Clients uniquely. The information provided is not intended for public disclosure. Prices, specifications, and availability are subject to change without notice, and do not include certain fees, taxes and charges that may be required by law or vary by manufacturer or region. Performance figures are guidelines only, and actual performance may vary. Photos may not represent actual vehicles or exact configurations. Content based on report preparer's input is subject to the accuracy of the input provided.

Data Version: 19865. Data Updated: Jul 6, 2023 6:39:00 PM PDT.



SPORT CHEVROLET CO LLC

TONY RHODES | [REDACTED]

Vehicle: [Fleet] 2023 Chevrolet Silverado 3500HD CC (CK31003) 4WD Reg Cab 146" WB, 60" CA Work Truck (✔ Complete)

ADDITIONAL EQUIPMENT - MECHANICAL

| CODE | DESCRIPTION |
|------|--|
| KW5 | Alternator, 220 amps (Included with (L5P) Duramax 6.6L Turbo-Diesel V8 engine or (VYU) Snow Plow Prep Package. Free flow on (L8T) 6.6L V8 gas engine.) |
| JL1 | Trailer brake controller, integrated (Requires (PCV) WT Convenience Package or (ZLQ) WT Fleet Convenience Package.) |

ADDITIONAL EQUIPMENT - EXTERIOR

| CODE | DESCRIPTION |
|------|---|
| NZZ | Skid Plates protect the oil pan, front axle and transfer case (Included with (VYU) Snow Plow Prep Package.) |
| V46 | Bumper, front chrome |
| DBG | Mirrors, outside power-adjustable vertical trailing with heated upper glass, lower convex mirrors, integrated turn signals, manual folding/extending (extends 3.31" [84.25mm]) (Included and only available with (PCV) WT Convenience Package or (ZLQ) WT Fleet Convenience Package.) |
| AKO | Glass, deep-tinted (Included with (PCV) WT Convenience Package.) |

ADDITIONAL EQUIPMENT - ENTERTAINMENT

| CODE | DESCRIPTION |
|------|---|
| U2K | SiriusXM Radio enjoy a Platinum Plan trial subscription with over 150 channels including commercial-free music, plus sports, news and entertainment. Plus listening on the SiriusXM app, online and at home on compatible connected devices is included, so you'll hear the best SiriusXM has to offer, anywhere life takes you. Welcome to the world of SiriusXM. (Requires (UE1) OnStar. IMPORTANT: The SiriusXM radio trial package is not provided on vehicles that are ordered for Fleet Daily Rental ("FDR") use. If you decide to continue service after your trial, the subscription plan you choose will automatically renew thereafter and you will be charged according to your chosen payment method at then-current rates. Fees and taxes apply. See the SiriusXM Customer Agreement at www.siriusxm.com for complete terms and how to cancel. All fees, content, features, and availability are subject to change.) |
| VV4 | Wi-Fi Hotspot capable (Included and only available with (UE1) OnStar. Terms and limitations apply. See onstar.com or dealer for details.) |

This document contains information considered Confidential between GM and its Clients uniquely. The information provided is not intended for public disclosure. Prices, specifications, and availability are subject to change without notice, and do not include certain fees, taxes and charges that may be required by law or vary by manufacturer or region. Performance figures are guidelines only, and actual performance may vary. Photos may not represent actual vehicles or exact configurations. Content based on report preparer's input is subject to the accuracy of the input provided.

Data Version: 19865. Data Updated: Jul 6, 2023 6:39:00 PM PDT.



SPORT CHEVROLET CO LLC

TONY RHODES | [REDACTED]

Vehicle: [Fleet] 2023 Chevrolet Silverado 3500HD CC (CK31003) 4WD Reg Cab 146" WB, 60" CA Work Truck (✔ Complete)

ADDITIONAL EQUIPMENT - INTERIOR

| CODE | DESCRIPTION |
|------|---|
| ___ | Compass, located in instrument cluster (Included and only available with (UE1) OnStar.) |
| AXG | Window, power front, drivers express up/down (On Regular Cab model, included and only available with (PCV) WT Convenience Package or (ZLQ) WT Fleet Convenience Package.) |
| AED | Window, power front, passenger express down (On Regular Cab model, included and only available with (PCV) WT Convenience Package or (ZLQ) WT Fleet Convenience Package.) |
| AU3 | Door locks, power (On Regular Cab models, included and only available with (PCV) WT Convenience Package or (ZLQ) WT Fleet Convenience Package.) |
| AQQ | Remote Keyless Entry, with 2 transmitters (Included and only available with (PCV) WT Convenience Package or (ZLQ) WT Fleet Convenience Package.) |
| 9L7 | Upfitter switch kit, (5) Provides 3-30 amp and 2-20 amp configurable circuits to facilitate installation of aftermarket electrical accessories. Kit with all required parts will be shipped loose with the truck for installation by the dealer or upfitter at customer expense. Installation instructions and technical assistance available at www.gmupfitter.com . |
| K34 | Cruise control, electronic with set and resume speed, steering wheel-mounted (Included with (ZLQ) WT Fleet Convenience Package or (PCV) WT Convenience Package.) |
| KI4 | Power outlet, instrument panel, 120-volt (400 watts) (Requires (PCV) WT Convenience Package or (ZLQ) WT Fleet Convenience Package.) |
| C49 | Defogger, rear-window electric (Included with (PCV) WT Convenience Package.) |
| ___ | Chevrolet Connected Access capable (Included and only available with (UE1) OnStar. Subject to terms. See onstar.com or dealer for details.) |

ADDITIONAL EQUIPMENT - SAFETY-INTERIOR

| CODE | DESCRIPTION |
|------|---|
| UE1 | OnStar and Chevrolet connected services capable (Requires (U2K) SiriusXM. Terms and limitations apply. See onstar.com or dealer for details.) |
| PRF | 3 Years of Remote Access The Remote Access Plan gives you simplified remote control of your properly equipped vehicle and unlocks a variety of great features in your myChevrolet mobile app. See dealer for details. (Required and only available with (UE1) OnStar. Remote Access Plan does not include emergency or security services. See onstar.com for details and limitations. Available on select Apple and Android devices. Service availability, features and functionality vary by vehicle, device, and the plan you are enrolled in. Terms apply. Device data connection required.) |
| 5N5 | Rear Camera Kit. Kit includes camera, fixed position bracket & 19 ft cable with attachment clips. Rear camera radio calibration provided from the factory. See Upfitter Integration Bulletin for installation instructions at www.gmupfitter.com |
| 8S3 | Back-up alarm, 97 decibels. Shipped loose for dealer or upfitter installation on chassis cab models. |

Options Total

This document contains information considered Confidential between GM and its Clients uniquely. The information provided is not intended for public disclosure. Prices, specifications, and availability are subject to change without notice, and do not include certain fees, taxes and charges that may be required by law or vary by manufacturer or region. Performance figures are guidelines only, and actual performance may vary. Photos may not represent actual vehicles or exact configurations. Content based on report preparer's input is subject to the accuracy of the input provided.

Data Version: 19865. Data Updated: Jul 6, 2023 6:39:00 PM PDT.

301-674-8206 Tony Rhodes

◀ PULL THIS STRIP TO EXPOSE ADHESIVE

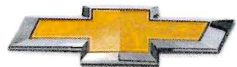

CHEVROLET

**2023 SILVERADO REG CHASSIS WT
4WD**

**EXTERIOR: SUMMIT WHITE
INTERIOR: JET BLACK**

**ENGINE: 6.6L V8 GASOLINE
TRANS: 6-SPEED AUTO**

STANDARD EQUIPMENT

ITEMS FEATURED BELOW ARE INCLUDED AT NO EXTRA CHARGE IN THE STANDARD VEHICLE PRICE SHOWN

OWNER BENEFITS

- 3 YEAR / 36,000 MILE* BUMPER-TO-BUMPER LIMITED WARRANTY
- 5 YEAR / 60,000 MILE* POWERTRAIN LIMITED WARRANTY, ROADSIDE ASSISTANCE & COURTESY TRANSPORTATION
- FIRST MAINTENANCE VISIT
- WHICHEVER COMES FIRST SEE CHEVROLET.COM OR DEALER FOR TERMS, DETAILS & LIMITS

SAFETY & SECURITY

- TEEN DRIVER MODE

PERFORMANCE & MECHANICAL

- AUTO LOCKING REAR DIFF
- ELECTRONIC TRANSFER CASE
- INDEPENDENT FRONT SUSPENSION
- MULTI-LEAF REAR SPRING SUSP

- STABILITRAK W/ TRAILER SWAY CONTROL & HILL START ASSIST

CONNECTIVITY & TECHNOLOGY

- CHEVROLET INFOTAINMENT 3 7" DIAG COLOR TOUCHSCREEN
- ADDITIONAL FEATURES FOR COMPATIBLE PHONES INCLUDE: BLUETOOTH AUDIO STREAMING VOICE COMMAND PASSTHROUGH TO PHONE, WIRED ANDROID AUTO & WIRED APPLE CARPLAY CAPABLE
- USB PORTS
- DRIVER INFORMATION CENTER

INTERIOR

- AIR CONDITIONING
- FRONT 40/20/40 BENCH SEATS W/ COVERED ARMREST STORAGE

EXTERIOR

- HALOGEN REFLECTOR HEADLAMPS
- ROOF MARKER LAMPS
- FRONT RECOVERY HOOKS

MANUFACTURER'S SUGGESTED RETAIL PRICE

STANDARD VEHICLE PRICE \$43,600.00

OPTIONS & PRICING

OPTIONS INSTALLED BY THE MANUFACTURER (MAY REPLACE STANDARD EQUIPMENT SHOWN)

- WT CONVENIENCE PACKAGE 1,675.00
 - REMOTE KEYLESS ENTRY
 - DEEP-TINTED GLASS
 - REAR-WINDOW DEFOGGER
 - CRUISE CONTROL
 - TRAILERING MIRRORS, HEATED & POWER-ADJUSTABLE
 - POWER WINDOWS
 - POWER DOOR LOCKS
- SNOW PLOW PREP/CAMPER PACKAGE: 300.00
 - ALTERNATOR; 220 AMPS
 - INCREASED FRONT GAWR
 - SKID PLATES
 - ROOF EMERGENCY LIGHT PROVISIONS W/ PASS THROUGH TRAILER BRAKE CONTROLLER 275.00

- ALL TERRAIN TIRES 200.00
- ONSTAR (R) SERVICES & WI-FI (R) HOTSPOT CAPABLE; SEE ONSTAR.COM FOR TERMS 175.00
- 120V INSTRUMENT PANEL 150.00
- POWER OUTLET
- UPFITTER SWITCH KIT (5) (CUSTOMER RESPONSIBLE FOR INSTALLATION) 150.00
- SIRIUSXM RADIO CAPABLE, TRIAL INCLUDED WITH SUBSCRIPTION SOLD SEPARATELY 100.00
- CHROME BUMPERS 100.00
- REAR CAMERA KIT 73.00
- BACK UP ALARM 45.00
- ***INCOMPLETE VEHICLE*** .00
- LABEL FOR GM CONTENT ONLY-SEE DEALER ABOUT NON GM CONTENT
- REAR AXLE: 3.73 RATIO INC.
- GVWR: 14,000 LBS. (6,350 KG) INC.
- 17" PAINTED STEEL WHEELS INC.
- TOTAL OPTIONS \$3,243.00

Visit us at www.chevy.com

TOTAL VEHICLE & OPTIONS \$46,843.00
DESTINATION CHARGE 1,795.00

TOTAL VEHICLE PRICE* \$48,638.00

EPA DOT Fuel Economy and Environment

NOT APPLICABLE TO THIS VEHICLE

This label has been applied pursuant to Federal law - Do not remove prior to delivery to the ultimate purchaser. *Includes Manufacturer's Recommended Pre-Delivery Service. Does not include dealer installed options and accessories not listed above, local taxes or license fees.

© 2009 General Motors LLC
GMLBL_PROD_0041 - 08/19/2022

ORDER NO BSB0G7 SALES CODE P
SALES MODEL CODE CK31003
DEALER NO 59594
FINAL ASSEMBLY:
FLINT, MI U.S.A.

VIN 1GB3YSE7XPF161121 REISSUE

DEALER TO WHOM DELIVERED
READING EQUIPMENT & DISTRIBUTION, L
6315 AARON LANE
CLINTON, MD 20735-2202



Equipped with the safety and security of OnStar:

Visit onstar.com for details.

onstar.com/ga-va-oh

fuel economy.gov
Calculate personalized estimates and compare vehicles

