

Professional Certification documents were prepared or approved by me and I am a landscape architect under the laws of the State of Maryland. License No. 3380. Expiration Date: 10/2022
 PROFESSIONAL SEAL

PRINTS ISSUED

NO.	DESCRIPTION	DATE
1	CONCEPTUAL SITE PLAN	02/2022
2	CONCEPTUAL SITE PLAN	02/2022

BEACH ELEMENTARY
CALVERT COUNTY
PUBLIC SCHOOLS

SHEET TITLE:
SOIL PREPARATION
PLAN

PROJECT NO.	2983
DATE	09/15/22
SCALE	AS NOTED
SHEET NO.	L111

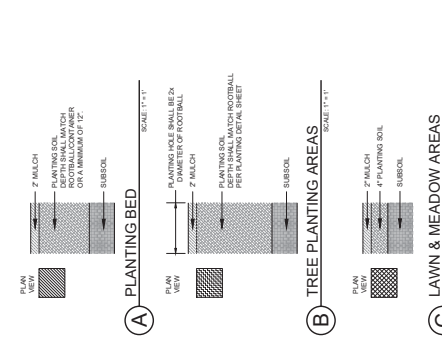
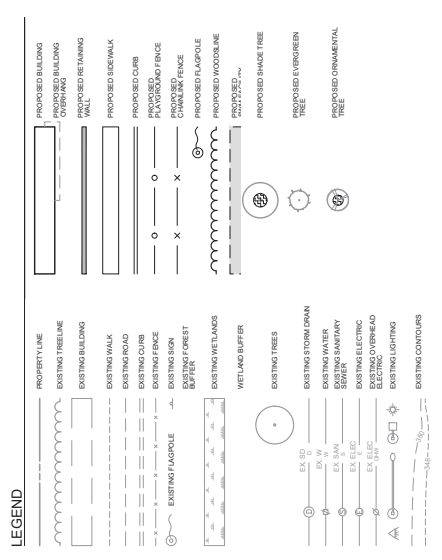
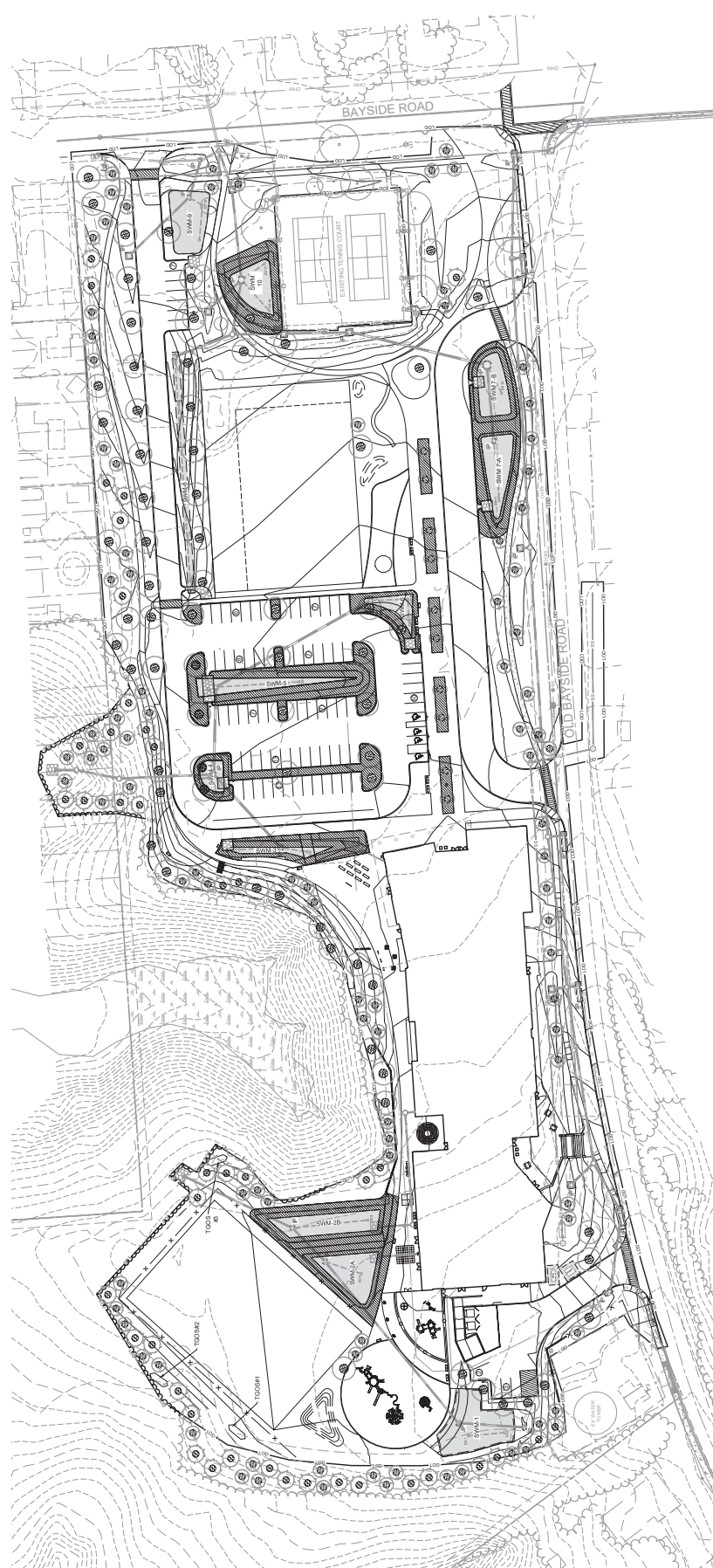

LANDSCAPE SHEET LIST

PAGE	SHEET NO.	DRAWING TITLE
1	L101	SOIL PREPARATION PLAN
2	L102	SOIL PREPARATION PLAN
3	L103	OVERALL TREE PLANTING PLAN
4	L104	PLANTING PLAN - WEST ENFORCEMENT
5	L105	SWM PLANTING ENFORCEMENT
6	L106	SWM PLANTING ENFORCEMENT
7	L107	SWM PLANTING ENFORCEMENT
8	L108	SWM PLANTING ENFORCEMENT
9	L109	PLANTING DETAIL

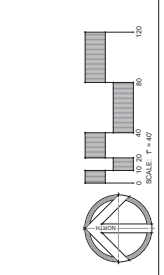

Professional Certification documents were prepared or approved by me or under my direct supervision and I am a landscape architect under the laws of the State of Maryland. License No. 3380. Expiration Date: 1/16/2022
 PROFESSIONAL SEAL

PRINTS ISSUED

NO.	DESCRIPTION	DATE
1	CONSTRUCTION SET	08/15/2022
2	CONSTRUCTION SET	12/29/2022

BEACH ELEMENTARY
CALVERT COUNTY
PUBLIC SCHOOLS
 SHEET TITLE:
INDEX PLANTING PLAN

PROJECT NO.	2983
DATE	08/15/2022
SCALE	AS NOTED
SHEET NO.	L112

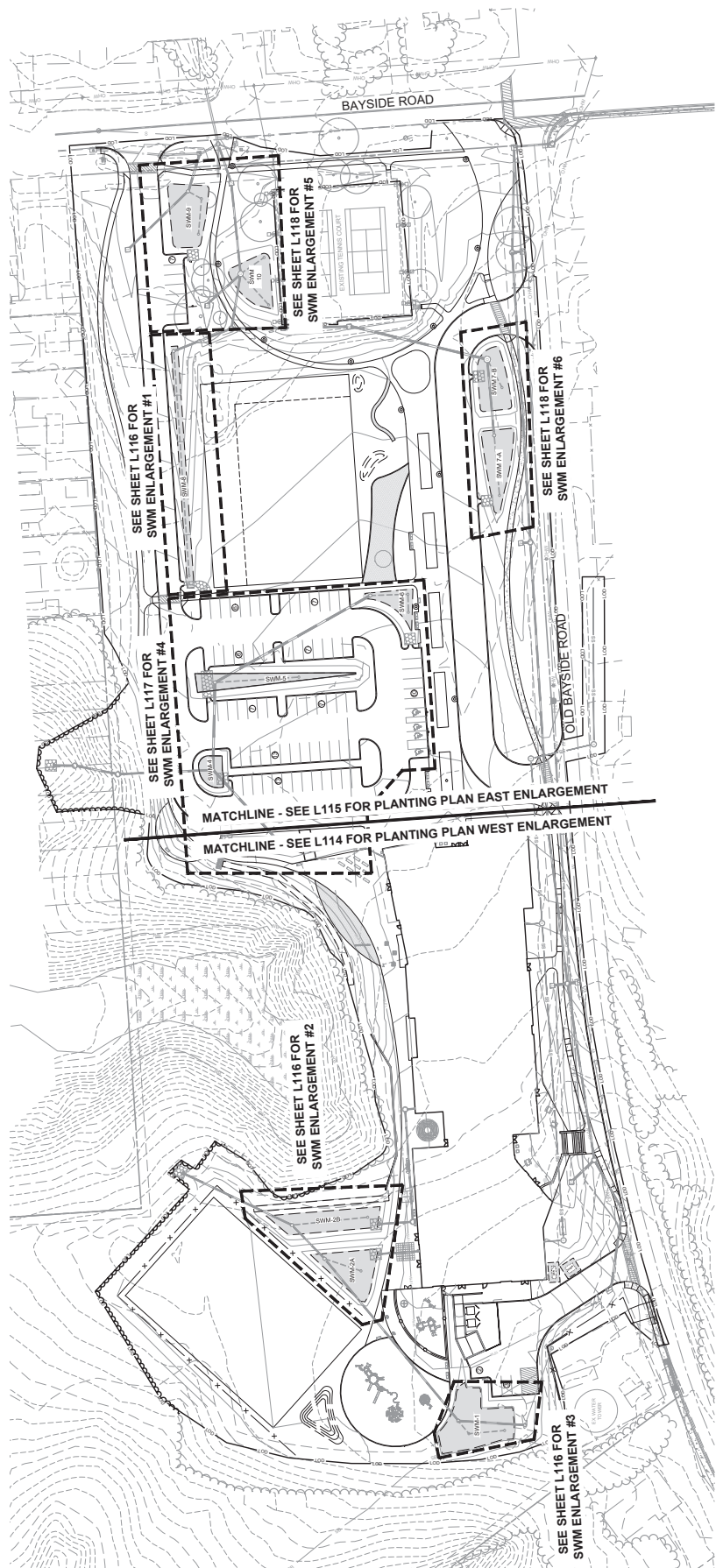
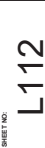

LEGEND

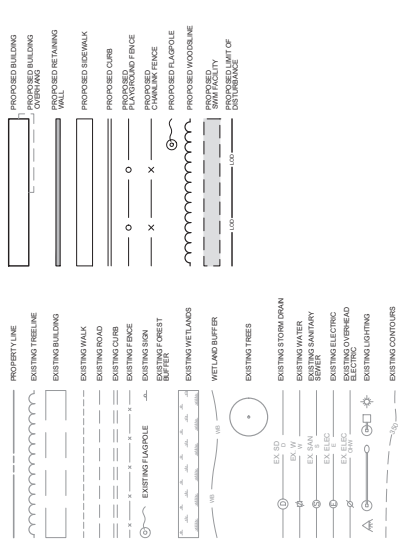

LANDSCAPE SHEET LIST

PAGE	SHEETING	DRAWING TITLE
1	L111	SOIL PREPARATION PLAN
2	L112	INDEX PLANTING PLAN
3	L113	OVERALL TREE PLANTING PLAN
4	L114	PLANTING PLAN - WEST ENLARGEMENT
5	L115	PLANTING PLAN - EAST ENLARGEMENT
6	L116	PLANTING PLAN - WEST ENLARGEMENT
7	L117	PLANTING PLAN - EAST ENLARGEMENT
8	L118	SWM PLANTING ENLARGEMENT
9	L301	PLANTING DETAIL
10	L302	SWM PLANTING DETAIL

Professional Certification:
 The drawings were prepared or
 designed by a professional landscape
 architect under the laws
 of the State of Maryland. I am a
 duly licensed professional landscape
 architect under the laws
 of the State of Maryland. License
 No. 033680, Expiration Date: 10/20/22
 PROFESSIONAL SEAL

PRINTS ISSUED

NO.	DESCRIPTION	DATE
1	CONTRACT SET	03/23/22
2	CONTRACT SET	10/26/22

BEACH ELEMENTARY
CALVERT COUNTY
PUBLIC SCHOOLS

SHEET TITLE:
PLANTING PLAN -
WEST
ENLARGEMENT

PROJECT NO: 2003
 DATE: 09/15/22
 SCALE: AS NOTED
 SHEET NO: L114

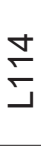

LEGEND

PROPERTY LINE	---
EXISTING FENCELINE	---
EXISTING BUILDINGS	▭
EXISTING WALK	---
EXISTING ROAD	---
EXISTING CURB	---
EXISTING FENCE	---
EXISTING FOREST BUFFER	---
EXISTING WETLANDS BUFFER	---
WETLAND BUFFER	---
EXISTING TREES	○
EXISTING STORM DRAIN	---
EXISTING WATER	---
EXISTING SANITARY	---
EXISTING ELECTRIC	---
EXISTING TELEPHONE/AD	---
EXISTING LIGHTING	---
EXISTING CONTAINERS	---
PROPOSED BUILDING	▭
PROPOSED BUILDING CONTAINERS	▭
PROPOSED RETAINING WALL	---
PROPOSED SEEWALK	---
PROPOSED CURB	---
PROPOSED FENCE	---
PROPOSED FENCE PLAY/ROAD FENCE	---
PROPOSED FENCE	---
PROPOSED WOODPILE	---
PROPOSED WOODPILE SWM FACILITY	---
PROPOSED LIMIT OF DISTURBANCE	---
PROPOSED SHADE TREE	+
PROPOSED EVERGREEN TREE	+
PROPOSED ORNAMENTAL TREE	+
MULTI-TIERED TREE	+
PROPOSED SHRUBS	○
PROPOSED PERENNIALS	○

LANDSCAPE SHEET LIST

PAGE	SHEET NO.	DRAWING TITLE
1	L111	SCALE PREPARATION PLAN
2	L112	INDEX PLANTING PLAN
3	L113	OVERALL TREE PLANTING PLAN
4	L114	PLANTING PLAN - WEST ENLARGEMENT
5	L115	PLANTING PLAN - EAST ENLARGEMENT
6	L116	SWM PLANTING ENLARGEMENT
7	L117	SWM PLANTING ENLARGEMENT
8	L118	PLANTING DETAIL
9	L119	PLANTING DETAIL
10	L120	SWM PLANTING DETAIL

PROPOSED SHADE TREE

PROPOSED EVERGREEN TREE

PROPOSED ORNAMENTAL TREE

MULTI-TIERED TREE

PROPOSED SHRUBS

PROPOSED PERENNIALS

MATCHLINE - SEE L115 FOR PLANTING PLAN EAST ENLARGEMENT

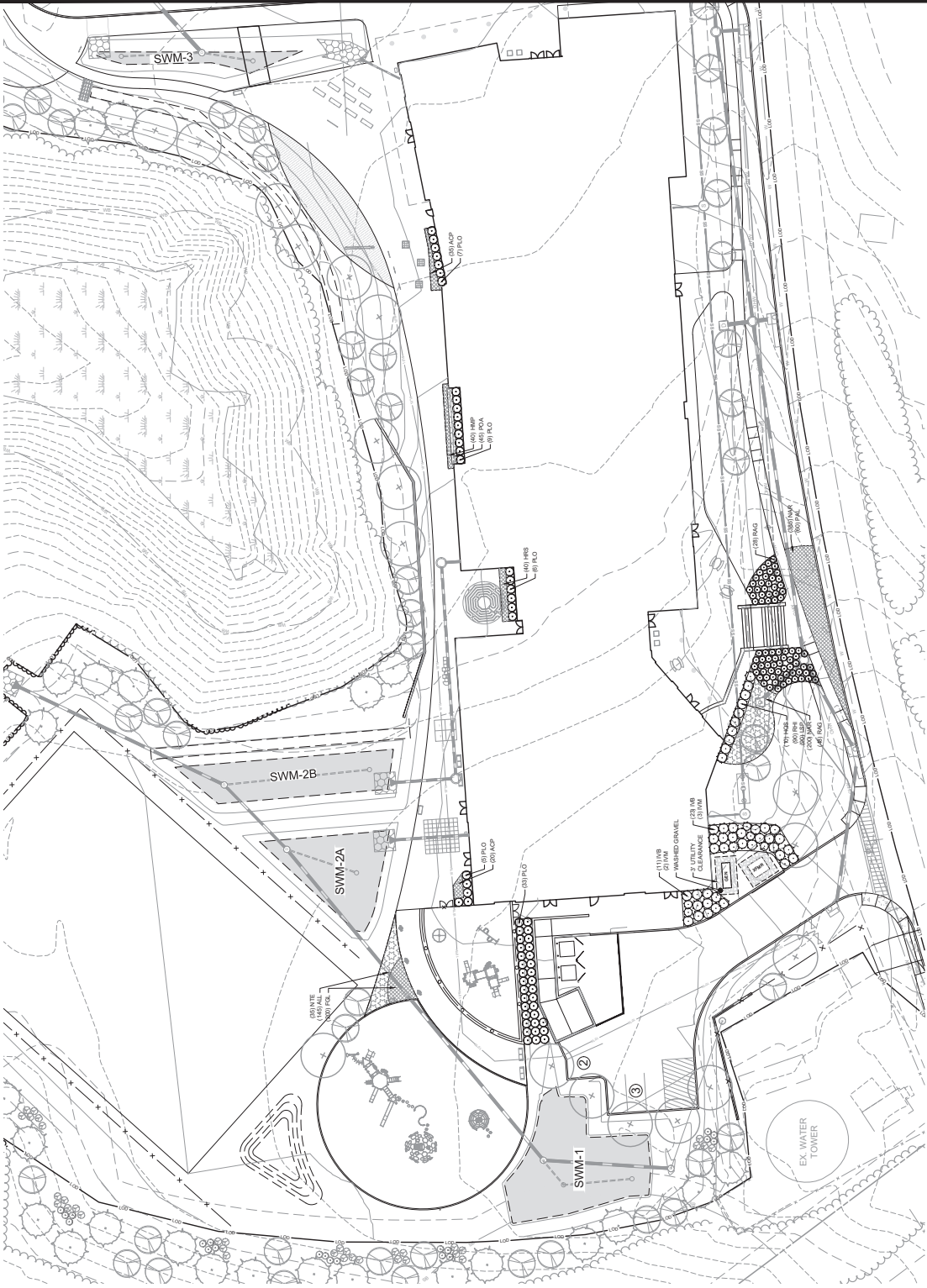

Professional Certification documents were prepared or signed by me or under my direct supervision and I am a landscape architect under the laws of the State of Maryland. License No. 33860, Expiration Date: 10/20/22
 PROFESSIONAL SEAL

PRINTS ISSUED

NO.	DATE	DESCRIPTION
1	05/15/2023	CONCEPTUAL SITE PLAN
2	10/26/2023	CONCEPTUAL SITE PLAN

BEACH ELEMENTARY
CALVERT COUNTY
PUBLIC SCHOOLS

SHEET TITLE:
PLANTING PLAN -
EAST ENLARGEMENT

PROJECT NO.	2983
DATE	05/15/2023
SCALE	AS NOTED
SHEET NO.	L115

LEGEND

PROPERTY LINE	EXISTING FENCELINE	EXISTING BUILDINGS	EXISTING WALK	EXISTING ROAD	EXISTING CURB	EXISTING FENCE	EXISTING FENCE BUFFER	EXISTING WETLANDS	WETLAND BUFFER	EXISTING TREES	EXISTING STORM DRAIN	EXISTING WATER	EXISTING SANITARY	EXISTING ELECTRIC	EXISTING OVERHEAD	EXISTING LIGHTING	EXISTING CONTAINERS	PROPOSED BUILDING	PROPOSED RETAINING WALL	PROPOSED SIDEWALK	PROPOSED CURB	PROPOSED FENCE	PROPOSED FENCE BUFFER	PROPOSED WOODLINE	PROPOSED SWM FACILITY	PROPOSED LIMIT OF DISTURBANCE	PROPOSED SHADE TREE	PROPOSED EVERGREEN TREE	PROPOSED ORNAMENTAL TREE	MULTI-TIERED TREE	PROPOSED SHRUBS	PROPOSED PERENNIALS
---------------	--------------------	--------------------	---------------	---------------	---------------	----------------	-----------------------	-------------------	----------------	----------------	----------------------	----------------	-------------------	-------------------	-------------------	-------------------	---------------------	-------------------	-------------------------	-------------------	---------------	----------------	-----------------------	-------------------	-----------------------	-------------------------------	---------------------	-------------------------	--------------------------	-------------------	-----------------	---------------------

LANDSCAPE SHEET LIST

PAGE	SHEET NO.	DRAWING TITLE
1	L111	SOIL PREPARATION PLAN
2	L112	INDEX PLANTING PLAN
3	L113	OVERALL TREE PLANTING PLAN
4	L114	PLANTING PLAN - WEST ENLARGEMENT
5	L115	PLANTING PLAN - EAST ENLARGEMENT
6	L116	SWM PLANTING ENLARGEMENT
7	L117	SWM PLANTING ENLARGEMENT
8	L118	SWM PLANTING DETAIL
9	L119	SWM PLANTING DETAIL
10	L120	SWM PLANTING DETAIL

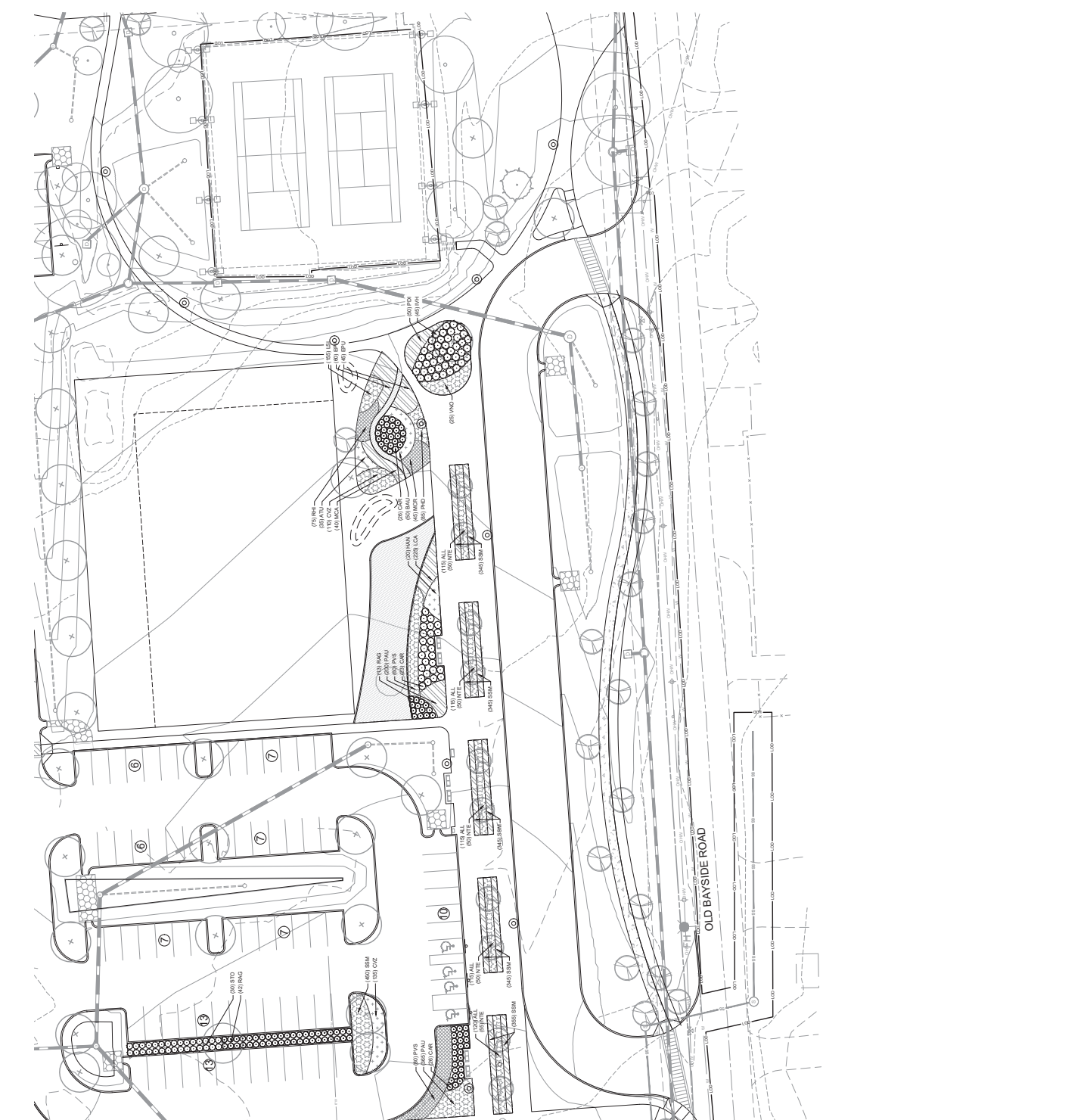

MATCHLINE - SEE L114 FOR PLANTING PLAN WEST ENLARGEMENT

LEGEND

PROPERTY LINE	---
EXISTING FENCELINE	---
EXISTING BUILDINGS	---
EXISTING WALK	---
EXISTING ROAD	---
EXISTING CURB	---
EXISTING DRIVE	---
EXISTING FENCE	---
EXISTING FOREST BUFFER	---
EXISTING WETLANDS	---
WETLAND BUFFER	---
EXISTING TREES	---
EXISTING STORM DRAIN	---
EXISTING WATER	---
EXISTING SANITARY	---
EXISTING ELECTRIC	---
EXISTING OVERHEAD	---
EXISTING LIGHTING	---
EXISTING CONTAINERS	---
PROPOSED BUILDING	---
PROPOSED OPENING	---
PROPOSED RETAINING WALL	---
PROPOSED SEEWALK	---
PROPOSED CURB	---
PROPOSED FENCE	---
PROPOSED DRIVE	---
PROPOSED WOODLINE	---
PROPOSED SWM POND	---
PROPOSED LIMIT OF DISTURBANCE	---
PROPOSED SHADE TREE	---
PROPOSED EVERGREEN TREE	---
PROPOSED ORNAMENTAL TREE	---
MULTI-STEM TREE	---
PROPOSED SHRUBS	---
PROPOSED PERENNIALS	---

LANDSCAPE SHEET LIST

PAGE	SHEET NO.	DRAWING TITLE
1	L111	SOIL PREPARATION PLAN
2	L112	INDEX PLANTING PLAN
3	L113	OVERALL TREE PLANTING PLAN
4	L114	PLANTING PLAN - WEST ENLARGEMENT
5	L115	PLANTING PLAN - EAST ENLARGEMENT
6	L116	SWM PLANTING ENLARGEMENT
7	L117	SWM PLANTING ENLARGEMENT
8	L118	SWM PLANTING ENLARGEMENT
9	L119	PLANTING DETAIL
10	L120	SWM PLANTING DETAIL

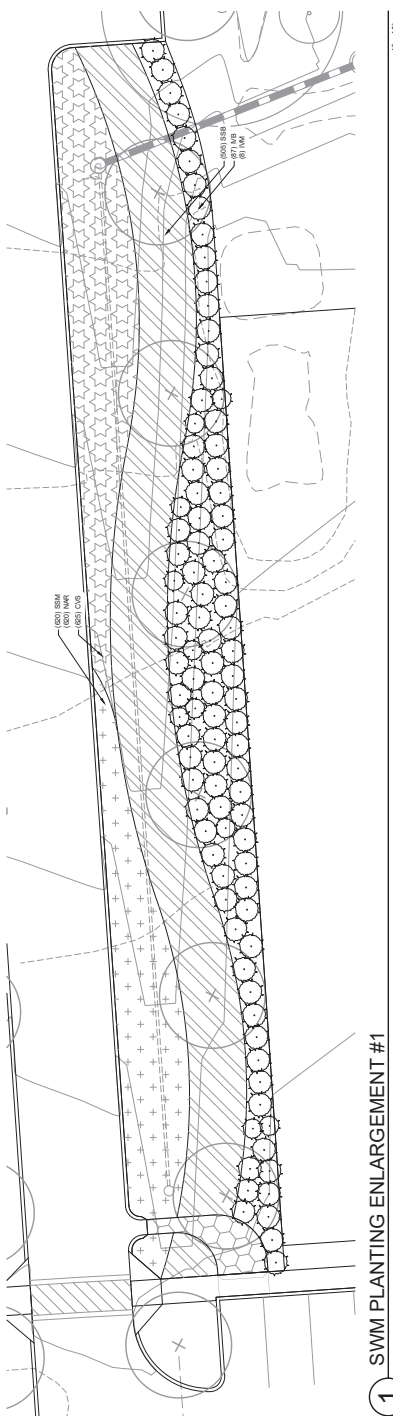

1 SWM PLANTING ENLARGEMENT #1

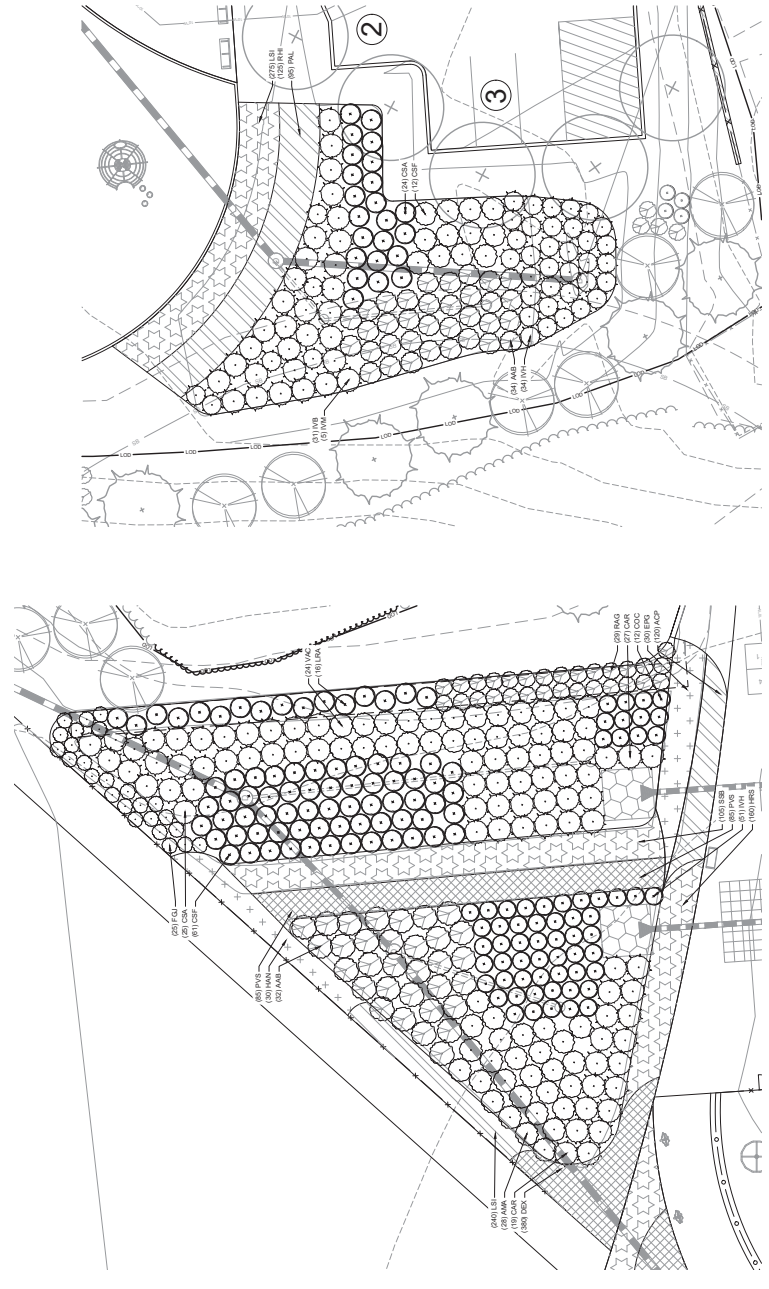

2 SWM PLANTING ENLARGEMENT #2

3 SWM PLANTING ENLARGEMENT #3

Professional Certification documents were prepared or approved by the professional landscape architect under the laws of the State of Maryland. License No. 033980. Expiration Date: 10/02/22
 PROFESSIONAL SEAL

PRINTS ISSUED

NO.	DESCRIPTION	DATE
1	ELECTRICAL	08/20/22
2	CONSTRUCTION SET	08/20/22
3	CONSTRUCTION SET	08/20/22

BEACH ELEMENTARY
CALVERT COUNTY
PUBLIC SCHOOLS

SHEET TITLE:
SWM PLANTING
ENLARGEMENT

PROJECT NO.: 2003
DATE: 08/15/22
SCALE: AS NOTED
AS NOTED

SHEET NO.: L117

LEGEND

	PROPERTY LINE
	EXISTING FRETLINE
	EXISTING BUILDING
	EXISTING WALK
	EXISTING ROAD
	EXISTING CURB
	EXISTING FENCE
	EXISTING FLAGPOLE
	EXISTING FOREST BUFFER
	EXISTING WETLANDS
	WETLAND BUFFER
	EXISTING TREES
	EXISTING STORM DRAIN
	EXISTING WATER
	EXISTING SANITARY
	EXISTING ELECTRIC
	EXISTING OPEN A.D.
	EXISTING LIGHTING
	EXISTING CONTOURS
	PROPOSED BUILDING
	PROPOSED RETAINING WALL
	PROPOSED SEWER WALK
	PROPOSED CURB
	PROPOSED PLAY/RECREATION FENCE
	PROPOSED FLAGPOLE
	PROPOSED WOODLINE
	PROPOSED SWM PRACTICE
	PROPOSED LIMIT OF DISTURBANCE
	PROPOSED SHADE TREE
	PROPOSED EVERGREEN TREE
	PROPOSED ORNAMENTAL TREE
	MULTI-STEMMED TREE
	PROPOSED SHRUB
	PROPOSED PERENNIAL

LANDSCAPE SHEET LIST

PAGE	SHEET NO.	DRAWING TITLE
1	L111	SOIL PREPARATION PLAN
2	L112	INDEX PLANTING PLAN
3	L113	OVERALL TREE PLANTING PLAN
4	L114	PLANTING PLAN - WEST ENLARGEMENT
5	L115	PLANTING PLAN - EAST ENLARGEMENT
6	L116	SWM PLANTING ENLARGEMENT
7	L117	SWM PLANTING ENLARGEMENT
8	L118	SWM PLANTING ENLARGEMENT
9	L101	PLANTING DETAIL
10	L102	SWM PLANTING DETAIL

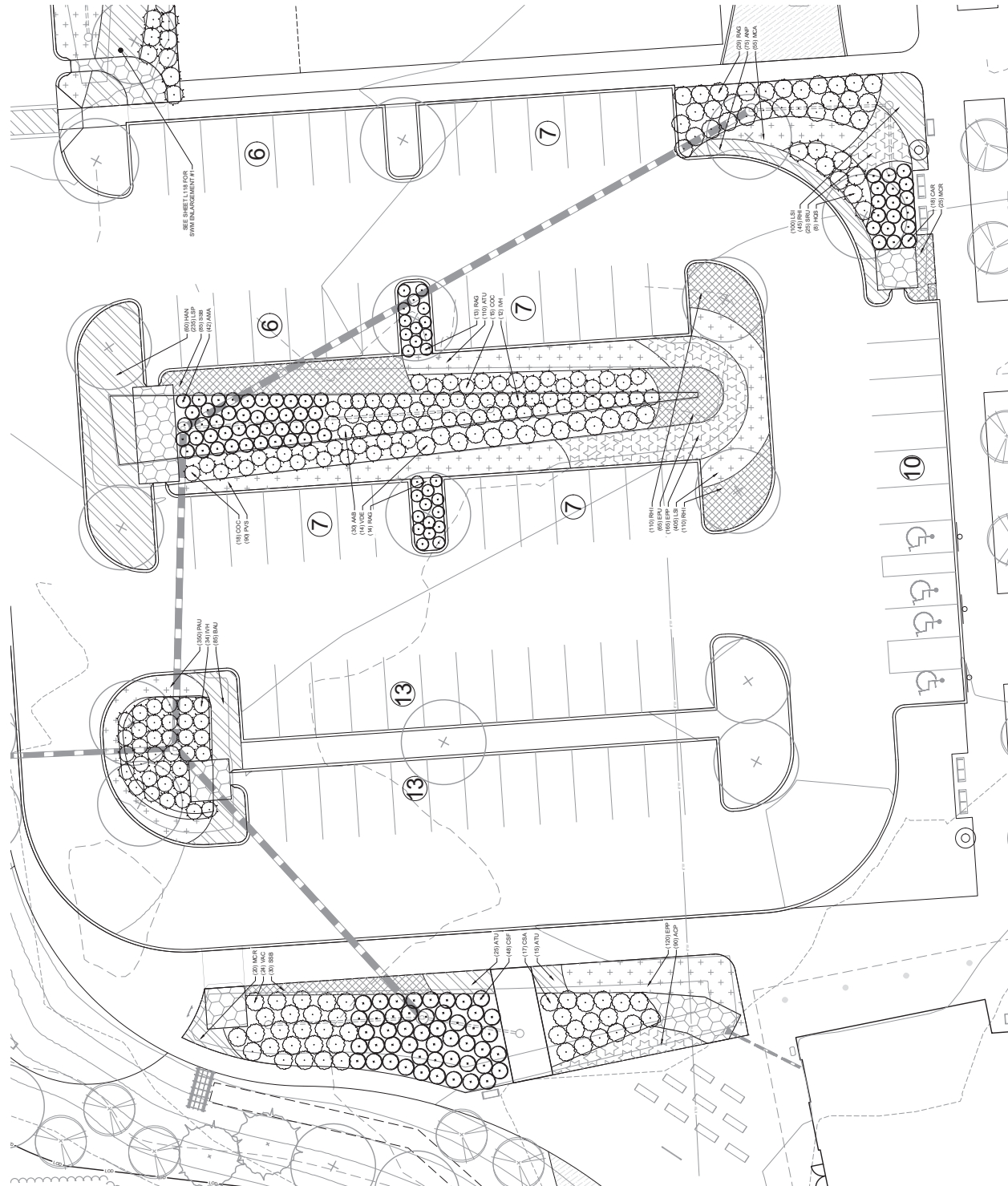

1 SWM PLANTING ENLARGEMENT #4
 SCALE: 1" = 10'

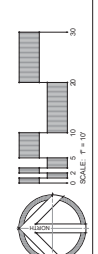

Professional Certification documents were prepared or approved by me or under my direct supervision and I am a landscape architect under the laws of the State of Maryland. License No. 3380. Expiration Date: 10/20/22
 PROFESSIONAL SEAL

PRINTS ISSUED

NO.	DESCRIPTION	DATE
1	CONCEPT SHEET	08/25/2021
2	100% PLAN SHEET	10/19/2022

PROJECTING: 2083
DATE: 09/15/2023
SCALE: AS NOTED
AS NOTED

BEACH ELEMENTARY
CALVERT COUNTY
PUBLIC SCHOOLS

SHEET TITLE:
SWM PLANTING
ENLARGEMENT

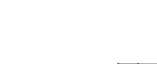

SHEET NO. L118

LEGEND

PROPERTY LINE	EXISTING TREELINE	EXISTING BUILDINGS	EXISTING WALK	EXISTING ROAD	EXISTING CURB	EXISTING FENCE	EXISTING FLAGPOLE	EXISTING FOREST BUFFER	EXISTING WETLANDS BUFFER	WETLAND BUFFER	EXISTING TREES	EXISTING STORM DRAIN	EXISTING WATER	EXISTING SANITARY	EXISTING ELECTRIC	EXISTING OVERHEAD	EXISTING LIGHTING	EXISTING CONTAINERS	PROPOSED BUILDING	PROPOSED RETAINING WALL	PROPOSED SIDEWALK	PROPOSED CURB	PROPOSED FENCE	PROPOSED RAILROAD FENCE	PROPOSED FLAGPOLE	PROPOSED WOODLINE	PROPOSED SWM POND	PROPOSED LIMIT OF DISTURBANCE	PROPOSED SHADE TREE	PROPOSED EVERGREEN TREE	PROPOSED ORNAMENTAL TREE	MULTI-TIERED TREE	PROPOSED SHRUBS	PROPOSED PERENNIALS
---------------	-------------------	--------------------	---------------	---------------	---------------	----------------	-------------------	------------------------	--------------------------	----------------	----------------	----------------------	----------------	-------------------	-------------------	-------------------	-------------------	---------------------	-------------------	-------------------------	-------------------	---------------	----------------	-------------------------	-------------------	-------------------	-------------------	-------------------------------	---------------------	-------------------------	--------------------------	-------------------	-----------------	---------------------

LANDSCAPE SHEET LIST

PAGE	SHEET NO.	DRAWING TITLE
1	L111	SOIL PREPARATION PLAN
2	L112	INDEX PLANTING PLAN
3	L113	OVERALL TREE PLANTING PLAN
4	L114	PLANTING PLAN - WEST ENLARGEMENT
5	L115	PLANTING PLAN - EAST ENLARGEMENT
6	L116	SWM PLANTING ENLARGEMENT
7	L117	SWM PLANTING ENLARGEMENT
8	L118	SWM PLANTING ENLARGEMENT
9	L501	PLANTING DETAIL
10	L502	SWM PLANTING DETAIL

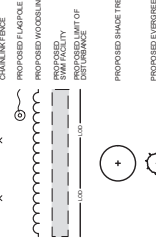

1 SWM PLANTING ENLARGEMENT #5

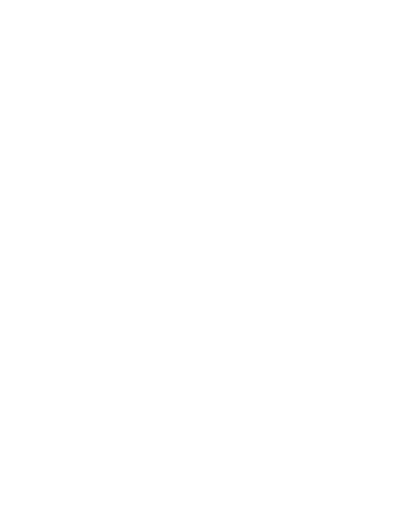

2 SWM PLANTING ENLARGEMENT #6

Professional Certification documents were prepared or approved by the professional landscape architect under the laws and regulations of the State of Maryland. License No. 23360. Expiration Date: 1/6/2022
 PROFESSIONAL SEAL

PRINTS ISSUED	
NO.	DESCRIPTION
1	CONTRACT SET
2	CONTRACT SET

BEACH ELEMENTARY
CALVERT COUNTY
PUBLIC SCHOOLS

SITE FURNITURE
DETAILS

PROJECT NO.	2003
DATE	07/15/2022
SCALE	AS NOTED
SHEET NO.	

L201

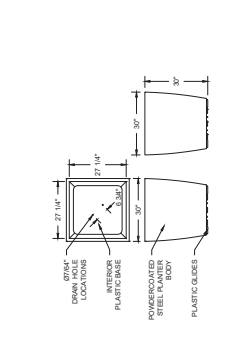

MODEL: SORELLA WITH DOWN HOLE
SIZE: 30" WIDTH X 30" DEPTH X 30" HEIGHT
MATERIAL: STEEL
COLOR: POWDER COAT
INSTALLATION: SURFACE MOUNTED
MANUFACTURER: JAMES POSEY ASSOCIATES
 WWW.LANDSCAPEFORMS.COM
CONTRACTOR TO PROVIDE SURFACE MOUNTING HARDWARE

4 PLANTERS
 SCALE: 1/2" = 1'-0"

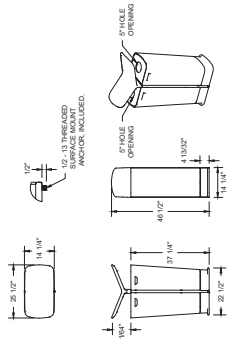

MODEL: MULTIPURPOSE LITTER WITHOUT LOCK 5" HOLE OPENING
SIZE: 14 1/4" DIA. X 4 1/2" HEIGHT
MATERIAL: ALUMINUM
COLOR: ANODIZED
INSTALLATION: SURFACE MOUNTED
MANUFACTURER: WWW.LANDSCAPEFORMS.COM
CONTRACTOR TO PROVIDE SURFACE MOUNTING HARDWARE

3 LITTER RECEPTACLE
 SCALE: 1/2" = 1'-0"

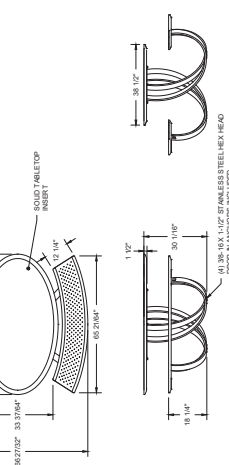

MODEL: CHARLE WITHOUT LAMBRILLAS
MATERIAL: STEEL
COLOR: POWDER COAT
INSTALLATION: SURFACE MOUNTED
MANUFACTURER: WWW.LANDSCAPEFORMS.COM
CONTRACTOR TO PROVIDE SURFACE MOUNTING HARDWARE

2 TABLE @ COMMUNITY ENTRANCE PLAZA
 SCALE: 1/2" = 1'-0"

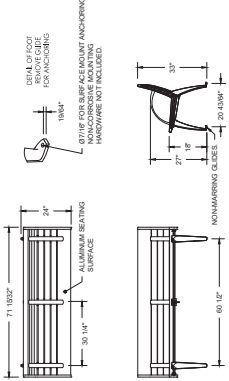

MODEL: ASTIN-BASED WITH CENTER ARMS
MATERIAL: ALUMINUM
COLOR: ANODIZED
INSTALLATION: SURFACE MOUNTED
MANUFACTURER: WWW.LANDSCAPEFORMS.COM
CONTRACTOR TO PROVIDE SURFACE MOUNTING HARDWARE

1 BENCH
 SCALE: 1/2" = 1'-0"

Professional Certification documents were prepared or approved by me or under my direct supervision and I am a landscape architect under the laws of the State of Maryland. License No. 23369. Expiration Date: 10/2022
 PROFESSIONAL SEAL

PRINTS ISSUED	
NO.	DESCRIPTION
1	CONSTRUCTION SET
2	CONSTRUCTION SET

BEACH ELEMENTARY
CALVERT COUNTY
PUBLIC SCHOOLS

SHEET TITLE:
SITE DETAILS 1

PROJECT NO.	2003
DATE	07/15/2020
SCALE	AS NOTED
SHEET NO.	

L202

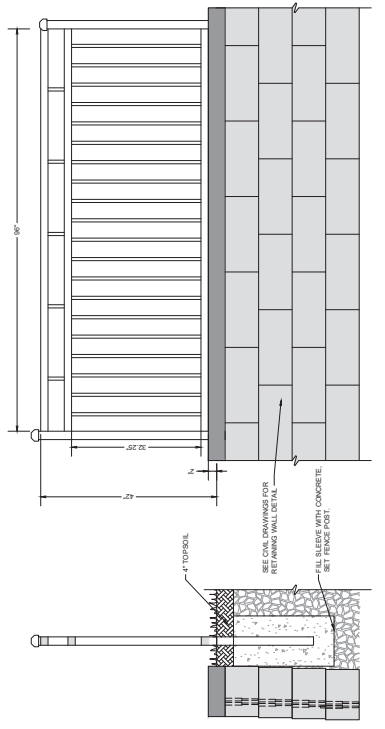

MODEL:
 WESTBURY PREMIER CH. SQUARE BALUSTERS, WITH 4\"/>

2 GUARDRAIL @ RETAINING WALLS

SCALE: 1/2" = 1'-0"

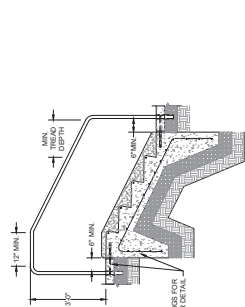

NOTES:
 1. RAILING SHALL BE 1/2\"/>

1 HANDRAIL @ STAIRS & RAMPS

SCALE: 1/2" = 1'-0"

PRINTS ISSUED	
NO.	DESCRIPTION
1	CONSTRUCTION SET
2	CONSTRUCTION SET

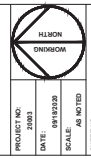

1 BOARDWALK
 NOT TO SCALE

2 OBSERVATION DECK
 NOT TO SCALE

3 DUMPSTER ENCLOSURE @ LOADING DOCK
 SCALE: 1/2" = 1'-0"

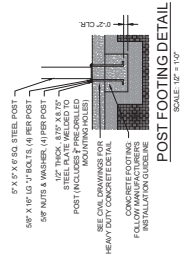
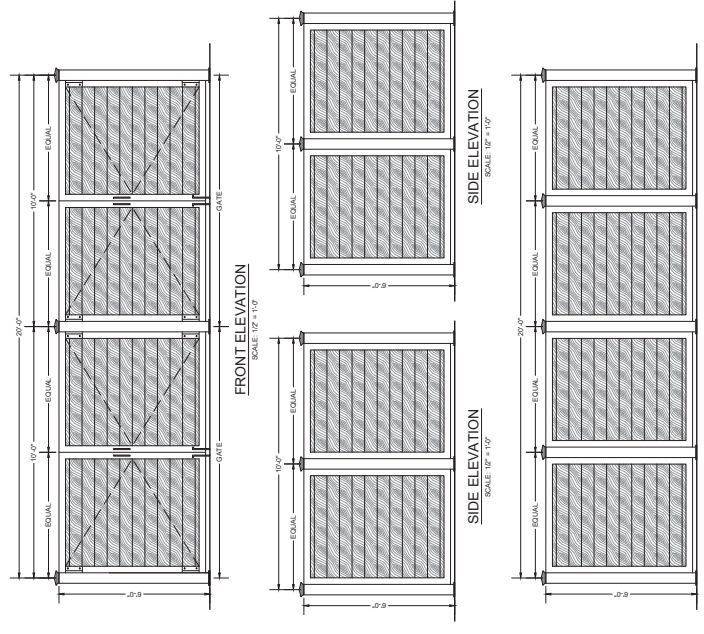

MODEL:
 INSTALLATION:
 MANUFACTURER:
 SCALE: 1/2" = 1'-0"

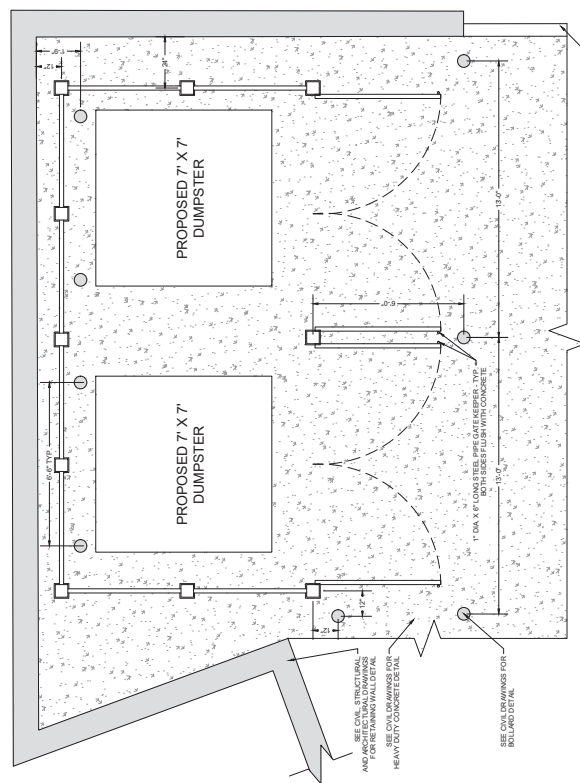

SCALE: 1/2" = 1'-0"

SCALE VARIES

Professional Certification documents were prepared or signed by the professional seal of the landscape architect under the laws of the State of Maryland. License No. 33860. Expiration Date: 10/20/22
 PROFESSIONAL SEAL

PRINTS ISSUED	
NO.	DESCRIPTION
1	CONSTRUCTION SET
2	CONSTRUCTION SET

BEACH ELEMENTARY
CALVERT COUNTY
PUBLIC SCHOOLS

OUTDOOR
EDUCATIONAL
DETAILS

PROJECT NO.	2003
DATE	07/15/2022
SCALE	AS NOTED
SHEET NO.	

L204

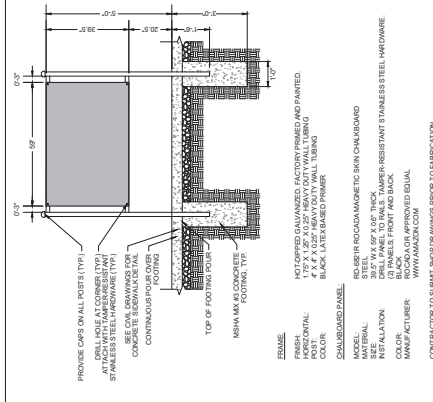

4 OUTDOOR BLACKBOARD
 SCALE: 1/2" = 1'-0"

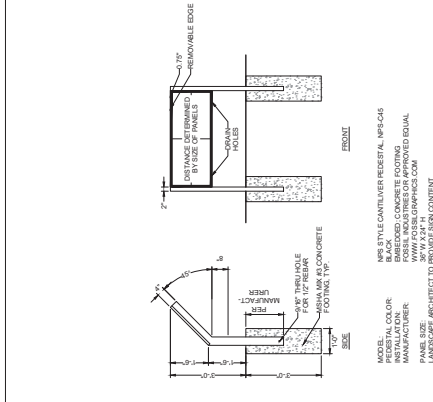

3 EDUCATIONAL SIGNAGE
 SCALE: 1/2" = 1'-0"

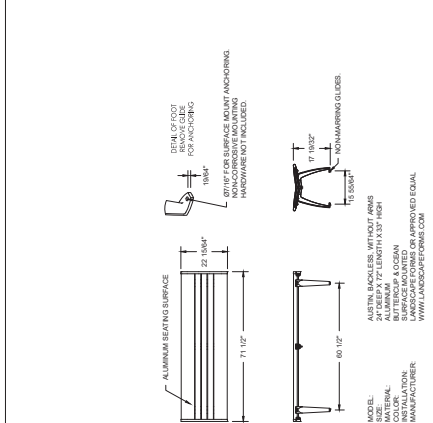

2 BENCH @ OUTDOOR CLASSROOM
 SCALE: 1/2" = 1'-0"

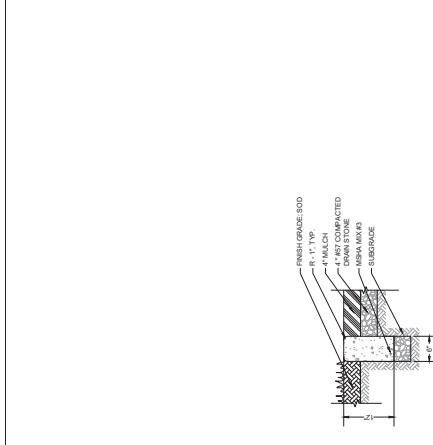

1 CONCRETE CURB & MULCH SURFACE
 SCALE: 1" = 1'-0"

NOTES:
 1. CONTRACTOR SHALL LOCATE AND CUT ALL LATERAL ROOTS OF ALL PLANTS TO BE PLANTED TO ENCOURAGE LATERAL GROWTH OF ROOTS.
 2. CONTRACTOR SHALL LOCATE AND CUT ALL LATERAL ROOTS OF ALL PLANTS TO BE PLANTED TO ENCOURAGE LATERAL GROWTH OF ROOTS.
 3. CONTRACTOR SHALL LOCATE AND CUT ALL LATERAL ROOTS OF ALL PLANTS TO BE PLANTED TO ENCOURAGE LATERAL GROWTH OF ROOTS.
 4. CONTRACTOR SHALL LOCATE AND CUT ALL LATERAL ROOTS OF ALL PLANTS TO BE PLANTED TO ENCOURAGE LATERAL GROWTH OF ROOTS.
 5. CONTRACTOR SHALL LOCATE AND CUT ALL LATERAL ROOTS OF ALL PLANTS TO BE PLANTED TO ENCOURAGE LATERAL GROWTH OF ROOTS.

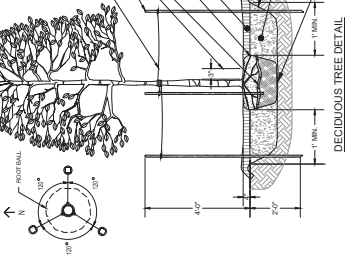
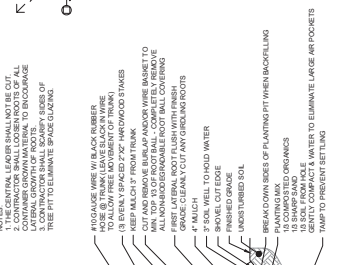
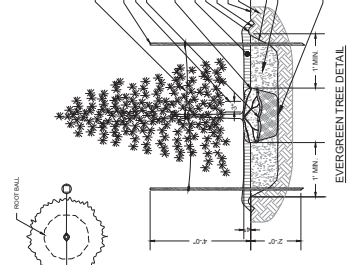

NOTES:
 1. THE CENTRAL LEADER SHALL NOT BE CUT.
 2. CONTRACTOR SHALL LOCATE AND CUT ALL LATERAL ROOTS OF ALL PLANTS TO BE PLANTED TO ENCOURAGE LATERAL GROWTH OF ROOTS.
 3. CONTRACTOR SHALL LOCATE AND CUT ALL LATERAL ROOTS OF ALL PLANTS TO BE PLANTED TO ENCOURAGE LATERAL GROWTH OF ROOTS.
 4. CONTRACTOR SHALL LOCATE AND CUT ALL LATERAL ROOTS OF ALL PLANTS TO BE PLANTED TO ENCOURAGE LATERAL GROWTH OF ROOTS.
 5. CONTRACTOR SHALL LOCATE AND CUT ALL LATERAL ROOTS OF ALL PLANTS TO BE PLANTED TO ENCOURAGE LATERAL GROWTH OF ROOTS.

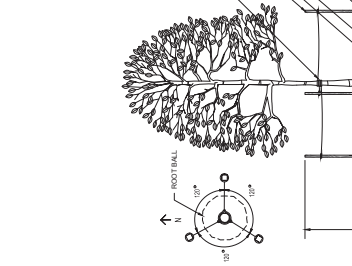
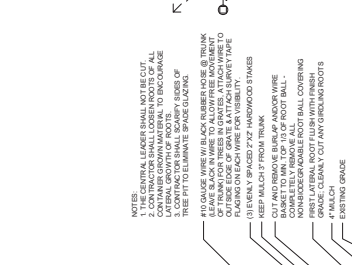
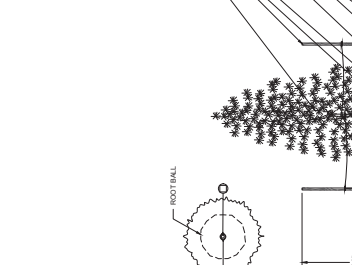

NOTES:
 1. THE CENTRAL LEADER SHALL NOT BE CUT.
 2. CONTRACTOR SHALL LOCATE AND CUT ALL LATERAL ROOTS OF ALL PLANTS TO BE PLANTED TO ENCOURAGE LATERAL GROWTH OF ROOTS.
 3. CONTRACTOR SHALL LOCATE AND CUT ALL LATERAL ROOTS OF ALL PLANTS TO BE PLANTED TO ENCOURAGE LATERAL GROWTH OF ROOTS.
 4. CONTRACTOR SHALL LOCATE AND CUT ALL LATERAL ROOTS OF ALL PLANTS TO BE PLANTED TO ENCOURAGE LATERAL GROWTH OF ROOTS.
 5. CONTRACTOR SHALL LOCATE AND CUT ALL LATERAL ROOTS OF ALL PLANTS TO BE PLANTED TO ENCOURAGE LATERAL GROWTH OF ROOTS.

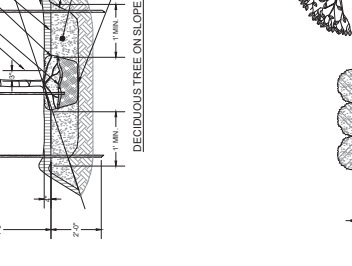
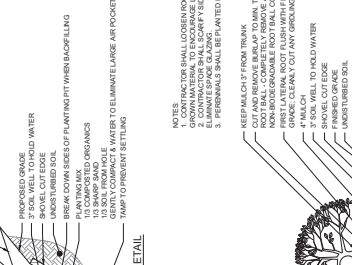
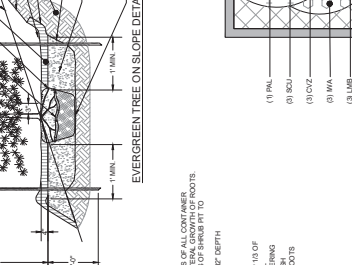

NOTES:
 1. THE CENTRAL LEADER SHALL NOT BE CUT.
 2. CONTRACTOR SHALL LOCATE AND CUT ALL LATERAL ROOTS OF ALL PLANTS TO BE PLANTED TO ENCOURAGE LATERAL GROWTH OF ROOTS.
 3. CONTRACTOR SHALL LOCATE AND CUT ALL LATERAL ROOTS OF ALL PLANTS TO BE PLANTED TO ENCOURAGE LATERAL GROWTH OF ROOTS.
 4. CONTRACTOR SHALL LOCATE AND CUT ALL LATERAL ROOTS OF ALL PLANTS TO BE PLANTED TO ENCOURAGE LATERAL GROWTH OF ROOTS.
 5. CONTRACTOR SHALL LOCATE AND CUT ALL LATERAL ROOTS OF ALL PLANTS TO BE PLANTED TO ENCOURAGE LATERAL GROWTH OF ROOTS.

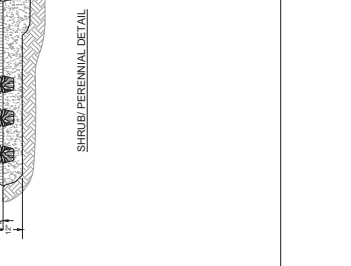
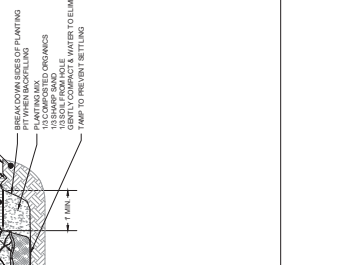
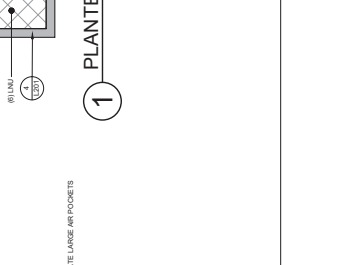

KEY	QTY	BOTANICAL NAME	COMMON NAME	SIZE	SPACING	REMARKS
ARB	5	ACER RUBRUM 'OCTOBER GLORY'	OCTOBER GLORY RED MAPLE	3" x 11/2 GAL	AS SHOWN	STRONG SINGLE LEADER SPECIMEN
CCA	2	CARYNUS CAROLINIANA	AMERICAN HORNBEAM	3" x 11/2 GAL	AS SHOWN	STRONG SINGLE LEADER SPECIMEN
POC	5	PLATANUS OCCIDENTALIS	AMERICAN Sycamore	3" x 11/2 GAL	AS SHOWN	STRONG SINGLE LEADER SPECIMEN
QAL	7	QUERCUS ALBA	WHITE OAK	3" x 11/2 GAL	AS SHOWN	STRONG SINGLE LEADER SPECIMEN
QBL	2	QUERCUS BICOLO	SWAMP WHITE OAK	3" x 11/2 GAL	AS SHOWN	STRONG SINGLE LEADER SPECIMEN
QPL	1	QUERCUS PELLICA	YELLOW OAK	3" x 11/2 GAL	AS SHOWN	STRONG SINGLE LEADER SPECIMEN
NSY	8	NYSSA SYLVATICA	BLACK OAK	3" x 11/2 GAL	AS SHOWN	STRONG SINGLE LEADER SPECIMEN
TSO	45	TAXUS CANADENSIS	GREEN PINE	3" x 11/2 GAL	AS SHOWN	STRONG SINGLE LEADER SPECIMEN
ACA	8	AILEACHETE CANADENSIS	SHADLOW SERVICEBERRY	15" H HEAVY	AS SHOWN	MULTI TRUNKED SPECIMEN, 3 STEM MINIMUM
ADP	55	ASTILBE CHINENSIS	PURPLE LEAF ASTILBE	1 1/4"	18" O.C.	FULLY BRANCHED, SCAME MINIMUM
CCP	25	CORYLUS CORNUS	FOREST PINE	15" H HEAVY	AS SHOWN	STRONG SINGLE LEADER SPECIMEN
CVI	17	CHONAMBUS VINCOSUS	WHITE FRINGEE TREE	15" H HEAVY	AS SHOWN	MULTI TRUNKED SPECIMEN, 3 STEM MINIMUM
OWW	2	OSYRIS VIRENS	WINTER GREEN	15" H HEAVY	AS SHOWN	STRONG SINGLE LEADER SPECIMEN
MW	4	MAGNOLIA VIRENANA	SOUTHERN MAGNOLIA	15" H HEAVY	AS SHOWN	MULTI TRUNKED SPECIMEN, 3 STEM MINIMUM
PHI	12	PRUNUS VIEDEBENS	YOSHINO CHERRY	15" H HEAVY	AS SHOWN	CONSISTENT HT & CORN FALL CROWN
SAL	6	SALICARIA ALBA	BALTIMORE	15" H HEAVY	AS SHOWN	CONSISTENT HT & CORN FALL CROWN
ARB	5	AMERILUS VIRGINIANA	EASTERN RED CEDAR	15" H HEAVY	AS SHOWN	STRONG SINGLE LEADER SPECIMEN
MGB	6	MAGNOLIA GRANDIFLORA	WHITE MAGNOLIA	15" H HEAVY	AS SHOWN	STRONG SINGLE LEADER SPECIMEN
CAE	75	CLETHRA ALBA	FLYING SAUCE	30-36" HT	48" O.C.	FULLY BRANCHED, SCAME MINIMUM
HDS	10	HYDRANGEA LYNCHII	SNOWY CLIMBER	30-36" HT	48" O.C.	FULLY BRANCHED, SCAME MINIMUM
IMP	5	IMPATIENS	IMPATIENS	30" HT	60" O.C.	MALE CULTIVAR, FULLY BRANCHED, SCAME MINIMUM
IBV	34	IBERIS	BERRY POPPINS	24-30" HT	36" O.C.	FULLY BRANCHED, SCAME MINIMUM
HTI	45	HELIOPSIS	HELIOPSIS	24-30" HT	36" O.C.	FULLY BRANCHED, SCAME MINIMUM
IBD	24	IBERIS	IBERIS	30-36" HT	48" O.C.	FULLY BRANCHED, SCAME MINIMUM
IBG	30	IBERIS	IBERIS	30-36" HT	36" O.C.	FULLY BRANCHED, SCAME MINIMUM
IBT	30	IBERIS	IBERIS	30-36" HT	36" O.C.	FULLY BRANCHED, SCAME MINIMUM
IBU	30	IBERIS	IBERIS	30-36" HT	36" O.C.	FULLY BRANCHED, SCAME MINIMUM
IBV	30	IBERIS	IBERIS	30-36" HT	36" O.C.	FULLY BRANCHED, SCAME MINIMUM
IBW	30	IBERIS	IBERIS	30-36" HT	36" O.C.	FULLY BRANCHED, SCAME MINIMUM
IBX	30	IBERIS	IBERIS	30-36" HT	36" O.C.	FULLY BRANCHED, SCAME MINIMUM
IBY	30	IBERIS	IBERIS	30-36" HT	36" O.C.	FULLY BRANCHED, SCAME MINIMUM
IBZ	30	IBERIS	IBERIS	30-36" HT	36" O.C.	FULLY BRANCHED, SCAME MINIMUM
IBAA	30	IBERIS	IBERIS	30-36" HT	36" O.C.	FULLY BRANCHED, SCAME MINIMUM
IBAB	30	IBERIS	IBERIS	30-36" HT	36" O.C.	FULLY BRANCHED, SCAME MINIMUM
IBAC	30	IBERIS	IBERIS	30-36" HT	36" O.C.	FULLY BRANCHED, SCAME MINIMUM
IBAD	30	IBERIS	IBERIS	30-36" HT	36" O.C.	FULLY BRANCHED, SCAME MINIMUM
IBAE	30	IBERIS	IBERIS	30-36" HT	36" O.C.	FULLY BRANCHED, SCAME MINIMUM
IBAF	30	IBERIS	IBERIS	30-36" HT	36" O.C.	FULLY BRANCHED, SCAME MINIMUM
IBAG	30	IBERIS	IBERIS	30-36" HT	36" O.C.	FULLY BRANCHED, SCAME MINIMUM
IBAH	30	IBERIS	IBERIS	30-36" HT	36" O.C.	FULLY BRANCHED, SCAME MINIMUM
IBAI	30	IBERIS	IBERIS	30-36" HT	36" O.C.	FULLY BRANCHED, SCAME MINIMUM
IBAJ	30	IBERIS	IBERIS	30-36" HT	36" O.C.	FULLY BRANCHED, SCAME MINIMUM
IBAK	30	IBERIS	IBERIS	30-36" HT	36" O.C.	FULLY BRANCHED, SCAME MINIMUM
IBAL	30	IBERIS	IBERIS	30-36" HT	36" O.C.	FULLY BRANCHED, SCAME MINIMUM
IBAM	30	IBERIS	IBERIS	30-36" HT	36" O.C.	FULLY BRANCHED, SCAME MINIMUM
IBAN	30	IBERIS	IBERIS	30-36" HT	36" O.C.	FULLY BRANCHED, SCAME MINIMUM
IBAO	30	IBERIS	IBERIS	30-36" HT	36" O.C.	FULLY BRANCHED, SCAME MINIMUM
IBAP	30	IBERIS	IBERIS	30-36" HT	36" O.C.	FULLY BRANCHED, SCAME MINIMUM
IBAQ	30	IBERIS	IBERIS	30-36" HT	36" O.C.	FULLY BRANCHED, SCAME MINIMUM
IBAR	30	IBERIS	IBERIS	30-36" HT	36" O.C.	FULLY BRANCHED, SCAME MINIMUM
IBAS	30	IBERIS	IBERIS	30-36" HT	36" O.C.	FULLY BRANCHED, SCAME MINIMUM
IBAT	30	IBERIS	IBERIS	30-36" HT	36" O.C.	FULLY BRANCHED, SCAME MINIMUM
IBAU	30	IBERIS	IBERIS	30-36" HT	36" O.C.	FULLY BRANCHED, SCAME MINIMUM
IBAV	30	IBERIS	IBERIS	30-36" HT	36" O.C.	FULLY BRANCHED, SCAME MINIMUM
IBAW	30	IBERIS	IBERIS	30-36" HT	36" O.C.	FULLY BRANCHED, SCAME MINIMUM
IBAX	30	IBERIS	IBERIS	30-36" HT	36" O.C.	FULLY BRANCHED, SCAME MINIMUM
IBAY	30	IBERIS	IBERIS	30-36" HT	36" O.C.	FULLY BRANCHED, SCAME MINIMUM
IBAZ	30	IBERIS	IBERIS	30-36" HT	36" O.C.	FULLY BRANCHED, SCAME MINIMUM
IBBA	30	IBERIS	IBERIS	30-36" HT	36" O.C.	FULLY BRANCHED, SCAME MINIMUM
IBBB	30	IBERIS	IBERIS	30-36" HT	36" O.C.	FULLY BRANCHED, SCAME MINIMUM
IBBC	30	IBERIS	IBERIS	30-36" HT	36" O.C.	FULLY BRANCHED, SCAME MINIMUM
IBBD	30	IBERIS	IBERIS	30-36" HT	36" O.C.	FULLY BRANCHED, SCAME MINIMUM
IBBE	30	IBERIS	IBERIS	30-36" HT	36" O.C.	FULLY BRANCHED, SCAME MINIMUM
IBBF	30	IBERIS	IBERIS	30-36" HT	36" O.C.	FULLY BRANCHED, SCAME MINIMUM
IBBG	30	IBERIS	IBERIS	30-36" HT	36" O.C.	FULLY BRANCHED, SCAME MINIMUM
IBBH	30	IBERIS	IBERIS	30-36" HT	36" O.C.	FULLY BRANCHED, SCAME MINIMUM
IBBI	30	IBERIS	IBERIS	30-36" HT	36" O.C.	FULLY BRANCHED, SCAME MINIMUM
IBBJ	30	IBERIS	IBERIS	30-36" HT	36" O.C.	FULLY BRANCHED, SCAME MINIMUM
IBBK	30	IBERIS	IBERIS	30-36" HT	36" O.C.	FULLY BRANCHED, SCAME MINIMUM
IBBL	30	IBERIS	IBERIS	30-36" HT	36" O.C.	FULLY BRANCHED, SCAME MINIMUM
IBBM	30	IBERIS	IBERIS	30-36" HT	36" O.C.	FULLY BRANCHED, SCAME MINIMUM
IBBN	30	IBERIS	IBERIS	30-36" HT	36" O.C.	FULLY BRANCHED, SCAME MINIMUM
IBBO	30	IBERIS	IBERIS	30-36" HT	36" O.C.	FULLY BRANCHED, SCAME MINIMUM
IBBP	30	IBERIS	IBERIS	30-36" HT	36" O.C.	FULLY BRANCHED, SCAME MINIMUM
IBBQ	30	IBERIS	IBERIS	30-36" HT	36" O.C.	FULLY BRANCHED, SCAME MINIMUM
IBBR	30	IBERIS	IBERIS	30-36" HT	36" O.C.	FULLY BRANCHED, SCAME MINIMUM
IBBS	30	IBERIS	IBERIS	30-36" HT	36" O.C.	FULLY BRANCHED, SCAME MINIMUM
IBBT	30	IBERIS	IBERIS	30-36" HT	36" O.C.	FULLY BRANCHED, SCAME MINIMUM
IBBU	30	IBERIS	IBERIS	30-36" HT	36" O.C.	FULLY BRANCHED, SCAME MINIMUM
IBBV	30	IBERIS	IBERIS	30-36" HT	36" O.C.	FULLY BRANCHED, SCAME MINIMUM
IBBW	30	IBERIS	IBERIS	30-36" HT	36" O.C.	FULLY BRANCHED, SCAME MINIMUM
IBBX	30	IBERIS	IBERIS	30-36" HT	36" O.C.	FULLY BRANCHED, SCAME MINIMUM
IBBY	30	IBERIS	IBERIS	30-36" HT	36" O.C.	FULLY BRANCHED, SCAME MINIMUM
IBBZ	30	IBERIS	IBERIS	30-36" HT	36" O.C.	FULLY BRANCHED, SCAME MINIMUM
IBCA	30	IBERIS	IBERIS	30-36" HT	36" O.C.	FULLY BRANCHED, SCAME MINIMUM
IBCB	30	IBERIS	IBERIS	30-36" HT	36" O.C.	FULLY BRANCHED, SCAME MINIMUM
IBCC	30	IBERIS	IBERIS	30-36" HT	36" O.C.	FULLY BRANCHED, SCAME MINIMUM
IBCD	30	IBERIS	IBERIS	30-36" HT	36" O.C.	FULLY BRANCHED, SCAME MINIMUM
IBCE	30	IBERIS	IBERIS	30-36" HT	36" O.C.	FULLY BRANCHED, SCAME MINIMUM
IBCF	30	IBERIS	IBERIS	30-36" HT	36" O.C.	FULLY BRANCHED, SCAME MINIMUM
IBCG	30	IBERIS	IBERIS	30-36" HT	36" O.C.	FULLY BRANCHED, SCAME MINIMUM

